AYER S
HERRY
ECTORAL,
OR THE RAPID CURE OF
ds, Coughs, and
Hoarseness.

...FIELD Mass., 20th Dec., 1855.
...O AYER I do not hesitate to say remedy I have ever found for Hoarseness, Influenza, and the ...tant symptoms of a Cold, is your PECTORAL Its constant use in ...tice and my family for the last ...rs has shown it to possess super... ues for the treatment of these ...ons. EBEN KNIGHT, M. D.

...MORTLEY, Esq., of Utica, N. Y., writes "I have ...ur PECTORAL myself and in my family ever since ...ented it, and believe it the best medicine for its ... ever put out. With a bad cold I should sooner ...nty five dollars for a bottle than do without it, or ... other remedy."

...up, Whooping Cough, Influenza.

SPRINGFIELD, Miss., Feb. 7 1856.
...ER AYER I will cheerfully certify your PECTORAL ...est remedy we possess for the cure of Whooping ...Croup, and the chest diseases of children. We of ...fraternity in the South appreciate your skill, and ...d your medicine to our people.
HIRAM CONKLIN, M. D.

...LEE, Esq., MONTEREY IA., writes, 3d Jan., 1856 ...tedious Influenza, which confined me in doors ...s took many medicines without relief finally ...ur PECTORAL by the advice of our clergyman. ...dose relieved the soreness in my throat and ...ss than one half the bottle made me completely ...r med cines are the cheapest as well as the best ...and we esteem you, Doctor, and your reme... poor man s friend."

...ma or Phthisic, and Bronchitis.

WEST MANCHESTER, PA., Feb. 4, 1856.
...our CHERRY PECTORAL is performing marvellous ...his section It has relieved several from alarm... ...ms of consumption, and is now curing a man ...laboured under an affection of the lungs for the ... years. HENRY L. PARKS, Merchant.

...AMSEY M D ALBION MONROE Co., Iowa, ...ept 6, 1855 During my practice of many years ...und nothing equal to your CHERRY PECTORAL for ...se and relief to consumptive patients, or curing ...curable."

... ad ... tons of evidence, but the most con... ... the virtues of this remedy is found in its ...ntral

Consumption.

...no one remedy has ever been known which ...ly and ... dangerous cases as this. Some ...ul ... reach but even to those the CHERRY ... relief and comfort.

... NEW YORK CITY March 5 1856 ... I feel it a duty and a pleasure ...what our CHERRY PECTORAL has done for ... months laboring under the ... from which no aid ... gave her much relief She was steadily ... city where we have come ... trial of your medicine We ... for she has recov... ...yet as strong as she used ...cough and calls herself well. ... regard, ... SHELBY OF SHELBYVILLE ... despair till you have tried AYER'S ...made by one of the best medical ...cures all around us bespeak ... — *Philadelphia Ledger*

...ers Cathartic Pills.

... ...ry and Medicine have been ...this best, most perfect ...Inasmuch ...ample proofs ...have virtues which surpass in ...and that they win an ...They are safe ...power ...to cure. Their pene... ...the vital activities of the body, ...purify the blood, ...the foul humors which ...stimulate sluggish or disor... ...ral actions and impart healthy ... Not only do ...ails of every body but ...diseases that have baffled ...they produce powerful ...diminished doses, the ...can be employed for children. ...are pleasant to take and being ...from any risk of harm. Cures ...were they not sub... ...ealted position and character ...of outruth. Many eminent ...lent their names to certi... ...my remedies, while oth... ...of their conviction that ...immensely to the relief of my ...

...pleased to furnish gratis my ...directions for their use and ...of the following complaints — ...Rheumatism, Dropsy, ...Stomach, Nau... ...of the Bowels and Pain ...Loss of Appetite, all Ulcer... ...which require an evacuant ...They also, by purify... ...the system cure many ...would not be supposed they could ...Partial Blindness, Neuralgia and ...rangements of the Liver and Kid... ...complaints arising from a ...obstruction of its functions. ...unprincipled dealers with some ...make more profit on. Ask for AYER'S ...No other they can give ...in its intrinsic value or curative ...The sick want the best aid there is for them, should have ...

...pared by Dr. J. C. AYER,
...al and Analytical Chemist, Lowell, Mass.
... 25 CTS. PER BOX FIVE BOXES FOR $1.
SOLD BY
...e Druggists in Bangor, and all Druggists ...ere
...HAY Portland General Agent for the ...
...july17 d6

...AND IMPORTANT DISCOV... ...Y IN THE SCIENCE OF MEDICINE. ...MAR.—None are genuine unless the ...gs of the Seals of the Patent Office of ...the Seals of the Ecole de Pharmacie de ...the Imperial College of Vienna, are ...on each wrapper and around each case ...Dr H A BARROW—Member of the ...College of Vienna and Royal College of ...London who may be personally con... ...his residence No 157 Prince Street, ...West of Broadway) New York, from ...in the morning till 2 and from 4 o clock ...the evening (Sundays excepted.)
...SEMAR No 1—Is the remedy of general ...debility ...of virile power, premature ...and all the distressing consequences aris... ...early abuse &c all physical impedi... ...anish like magic before its influence, thus ...its use invaluable to those entering the ...state
...SEMAR No 2—Entirely eradicates all ...those disorders which copavia and cu... ...so long been thought an antidote for ...the health of a vast portion of the pop...

...EMAR No 3—Is the great European ...that class of disorders which, unfortu... ...English physic so treats with mercury ...table destruction of the patient's con... ...and which all the Sarsaparilla in the ...not remove
...EMAR Nos 1, 2 and 3—are prepared in ...of a lozenge devoid of taste or smell, and ...ried in the waistcoat pocket. Sold in ...and dir ded in separate doses as admin... ...Valpeau Lalleman, Roux Ricord, &c. ...$3 each or four cases in one for $9, ...ves $3 and in 27 cases, whereby there ...g of $9
...arrangements have been made with the ...xpress ...the one dollar cases of the ...and the larger sizes, will be forwarded ...narrow carriage paid immediately on re... ...any part of the world, ...paid and addressed according to the ...ons of the writer thus securing to the ...genuine European preparations, and af... ...protecting them from spurious and per... ...imitations. The three dollar cases cannot be ...not free of carriage. ...157 Prince st (a few blocks west of ...New York —jan 14 ly.

...Exchange Street ...
...Store and Bindery,
—AT—
2 Phillips & Wetherby's Block,
...ound a beautiful assortment of New and ...ooks, Games for long evenings, and ...e million
...c Prayer Books just received, elegantly ...

...ttered at a few minutes notice. ...inding executed at short notice. ...
STANWOOD & JONES,
Exchange street.

BANGOR DAILY WHIG AND COURIER.

BY WHEELER & LYNDE. FRIDAY MORNING, JUNE 19, 1857. VOLUME XXIII.....NUMBER 300.

THE BANGOR
DAILY WHIG & COURIER
IS PUBLISHED MORNINGS,
In EXCHANGE BLOCK, East end of Kenduskeag Bridge at Five Dollars a year,
WHEELER & LYNDE, Proprietors.
Subscriptions for less than one year to be paid in advance and all orders for discontinuance must be accompanied by the amount due

THE BANGOR COURIER
IS PUBLISHED EVERY TUESDAY,
At the Office of the Daily Whig and Courier, at One Dollar and Fifty Cents a year in advance or Two Dollars a year if not paid in advance

Advertisements inserted at reasonable rates. The Publishers will not hold themselves responsible for an error that may occur beyond the amount charged for the advertisement

These papers are filed and may be seen free of charge at Holloway's Pill and Ointment Establishment 244 Strand London where Advertisements and Subscriptions will be received for these Periodical

JOB WORK OF ALL KINDS,
Such as Posters, Shop Bills, Programmes, Circulars, Bills of Fare, Blank Notes, Bill Heads, Bank Checks, Way Bills, Town Blanks, Insurance Blanks, Labels, Business Cards, Visiting Cards, &c &c,
Executed with Neatness and Despatch.
WILLIAM H WHEELER. | JOHN H LYNDE

S. M PETTINGILL & CO, 10 State st, Boston, and 119 Nassau st. New York, are our authorized Agents for receiving Advertisements and Subscriptions for this paper

V. B PALMER is our authorized agent in Boston, New York and Philadelphia, for receiving Advertisements and subscriptions. Offices—Boston Scollay's Building, Court-st. New York Tribune Buildings. Philadelphia, corner Third and Chesnut sts

JOHN BURRILL, 36 Kilby street, Boston, is our agent.

BANK NOTE TABLE,
CORRECTED FOR THE BOSTON COURIER
BY CLAPP & FULLER.

The bills of all New England Banks in good credit are received on deposit by all the Boston Banks. The Suffolk Bank transacts all the business relating to ... Banks for the above Banks

MAINE

Agricultural Bank Brewer	worthless.
... Commercial Bank, Bangor	closed
...	closed
...	worthless.
...	50 per cent. dis
...	worthless.
... Bank Augusta (new plate)	worthless
... Bank Hallowell	closed
... Portland	closed
... Bank	worthless
...e Bank Bangor	no sale
... Bank Frankfort	worthless
... Bank Portland	closed
...e Bank Bangor	worthless
... Lumber Company, Portland	worthless
... Bank	2 per cent dis
... and Augusta,	worthless
...bec Bank	worthless.
...eount Bank	worthless.
Lafayette Bank Bangor	no sale
... Bank	closed
... Bank Bangor	2 per cent. dis
...brook Bank	closed
... Bank	worthless
... Bank Fryeburg,	worthless—fraud
...squoddy Bank	worthless
...cot Bank	closed
... at Orono	worthless.
... redeemed by Trustees at Saco	
... Calais	no sale
... Bank Rockland	failed
... Bank Portland	worthless.
... Belfast	worthless
... County Calais,	worthless
... Bank Westbrook	closed
... Bank	broke
... Bank	worthless

MASSACHUSETTS

... Bank charter surrendered,	redeemed
... Bank	closed
... Bank	worthless
... Bank charter surrendered	redeemed at Suff'k Bank
...	failed
... Chelsea	closed
... Bank Boston	closed
...	closed —redeemed
... Bank Boston,	worthless
... Lowell	fraud
... Nantucket	closed —redeemed
... North Adams	closed —redeemed
... Bank charter	redeemed
... Salem	worthless
... Mechanics' So. Adams,	worthless.
... Bank Belchertown,	worthless
... Bank Boston	worthless
... B k Boston	worthless.
...	redeemed
... Bank Salem	closed —redeemed
... Bank	worthless
... Bank Northampton,	worthless.
... Ipswich,	closed —redeemed
... Boston	closed,—worthless
... Boston,	worthless.
...	closed —worthless
... Cambridge,	closed,—redeemed
... and Mechanics' Bank,	
...	worthless.
... Bank Boston,	no sales.
...	closed
... Bank	closed
... Roxbury,	closed
... Bank Boston	closed
... Bank Pawtucket	broke
... Charlestown	closed
... Nantucket	worthless.
... Roxbury,	worthless.
...	fraud
... Bank	worthless
... Bank gone into liquidation	redeemed

NEW HAMPSHIRE.

... Bank	closed
... Bank	2 per cent. dis
... Bank Haverhill,	closed
...	closed —redeemed
... Bank	worthless.
... charter ex'pd,	redeemed
... Union Bank,	closed —redeemed
... Bank	closed,—redeemed.
... Bank	closed
... Bank	closed
... Bank	worthless.

RHODE ISLAND

... Bank, Johnston,	closed
... Bank	worthless.
... Republic	90 per cent. dis.
... Newport	fraud—worthless
...change Bank	worthless.
... Mechanics Bank	worthless.
... Bank,	worthless.
... Bank Wickford	2 per cent. dis.
... Bank Providence	fraud—worthless.
... Bank Scituate	worthless.
... Bank, North Scituate,	no sale.
... Hope Bank	closed,—redeemed
... Vernon Bank	2 per cent. dis.
...ag Bank,	closed
Providence County Bank	no sale
Rhode Island Agricultural Bank,	closed
Rhode Island Central Bank	2 per cent. dis.
... Bank,	2 per cent. dis

VERMONT

Agricultural Bank at Troy,—no such Bank authorized.	fraud
Bank of Windsor	broke
... Bank Bennington,	worthless.
...ercial Bank of Vermont—no such Bank authorized,	fraud
... at Guildhall	worthless
... Mountain Bank,	worthless—fraud
Jefferson County Bank	worthless—fraud.
... Bank Bennington,	1 per cent. dis.
... Ryalton Bank,	2 per cent. dis.

CONNECTICUT

Bridgeport Manufacturing Company	fraud—worthless.
... Bank	worthless.
... Bank West Killingly	failed—worthless.
... Railroad Company,	closed
Woodbury Bank	1 per cent dis.

NEW YORK

New York City	1/2 — per cent dis.
New York State	1/2 — per cent. dis.
Nova Scotia Bills,	6 a — per cent. dis
New Brunswick Bills	2 a — per cent. dis.

SPERM and Wax Candles, at
dec16 T. J. STEWART'S.

☞Commission Furniture Store

H. S. BROWN
HAS JUST RECEIVED, AT THE OLD STAND
No. 4 Mills' Block, Exchange Street, Bangor,
A Consignment of Furniture, Matrasses &c, of prime quality Also the Agency of Foot's Improved Patent

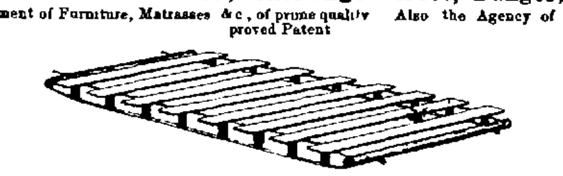

SPRING BED BOTTOM:
The Cheapest and most reliable article of its kind to be found in the market, combining a firm fastening for the Bedstead and yielding bottom for the Matrass, with no holes or crevices for bugs
☞Personal attention given to all Job Work Old friends and customers, and the public, are respectfully invited to call dec...

The L Store

E. C. SMART,

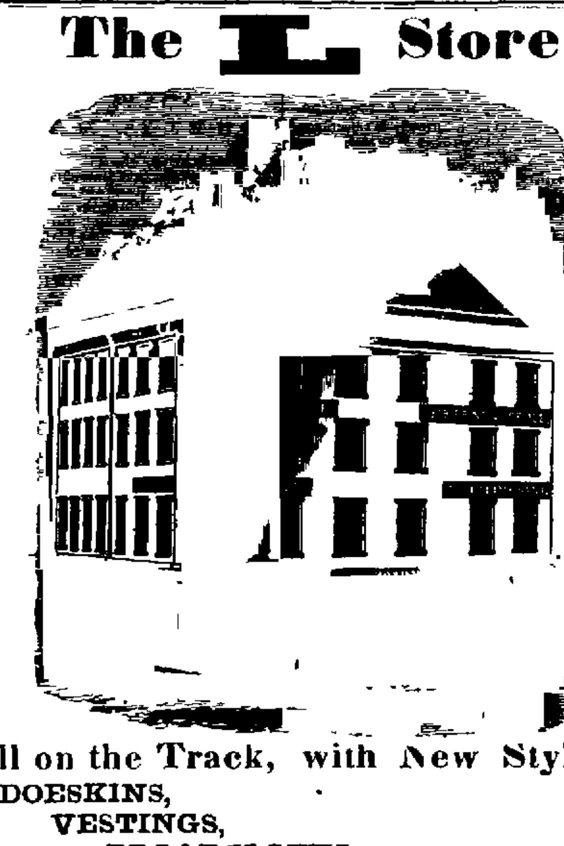

Exchange Block!

Still on the Track, with New Styles of
DOESKINS,
VESTINGS,
BROADCLOTHS,
Spring and Summer Coatings, &c.,
Of almost every variety of style and quality which will be made up CHEAP as the CHEAPEST, in the best style, by
N. C. HELLENBRAND, Fashionable Tailor.
Well known as a Successful Cutter ☞Smooth and easy fitting Garments warranted ☜

TO CLOSE OUT

Our Stock of Ready Made Clothing Furnishing Goods Hats Caps, &c, we shall make LOW PRICES for cash, being much in want of the money to pay up an indebtedness The stock is Large and consists of over
300 Dress Frock and Business Coats from 3 to $20
500 pairs Pants, all kinds $1 per pair and upwards
600 Vests do do do Also Hats caps, Gloves, Socks, Dickeys Cravats, Red, Blue, and Grey Flannel Shirts and Drawers Blue Overalls Under Shirts and Drawers, Fine Shirts, Rubber and Oil Clothing, &c, &c—all going to the highest bidder, for cash at the
L STORE, Exchange Block.
Be sure of the No.---3 State and 3 Exchange streets---enter on either street.
E. C. SMART.
May28 3tu&mos 3tu&mos 3tu3wos

A New Lot
—OF—
Fans, Fancy Goods, CLOCKS,
(some entirely new patterns)
Knives, Scissors, Toys, &c.
Just received and
For Sale Low.
DANIEL C. STONE,
No 1 Exchange Block, corner of Exchange-st and Kenduskeag Bridge
july9

A. NEWHALL & CO.,
(Successors to D B Newhall,)
PIANO FORTE MAKERS

Warerooms 344 Washington-st, Boston
Persons in want of a Superior Article are respectfully requested to give us a call before purchasing elsewhere
N B —SECOND HAND PIANO FORTES Taken in exchange for new
☞Piano Fortes Repaired, Tuned, and to Let
aug26 56 d1y jb

STANLEY HOUSE,
WATER STREET, AUGUSTA, ME.

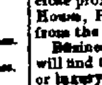

G. W. RICKER, would respectfully announce to the Traveling Public that he has re opened the Stanley House, Augusta, and furnished it throughout with NEW and ELEGANT FURNITURE, and made every arrangement necessary to continuing it as a First Class Hotel
This is the most centrally located House in the city, being directly opposite the Depot, and in close proximity to the steamboat landing, Court House, Post Office, and but a few minutes' walk from the State House
Business men, or persons traveling for pleasure, will find that this House affords every convenience or luxury that can be desired, and the Proprietor is determined to spare no pains to make it in every respect second to none in the State
Books for all Stages leaving town will be kept at this House
In connection with the above are good Stables with attentive and careful Hostlers

50 CASKS Sugar Cured HAMS, for sale by
m23 THO'S J STEWART.

Premium Fire Works!
Gold Medal
Awarded by the Mass Charitable Mechanics' Association to
James G. Hovey & Co.,
Pyrotechnists to the CITY OF BOSTON,
for the coming
FOURTH OF JULY, 1857.
WE have made no application for City contracts for three years past *owing to the immense demands of our wholesale trade*—but have now increased our facilities and resources, enabling us to resume the Exhibition business, and
From New and Beautiful Designs,
to supply committees of cities and towns throughout the New England States, *with Exhibitions varying from the smallest amount to $3000 and upwards* Mottoes, and large fancy pieces, manufactured to order We also offer, as usual, all the varieties of our well known articles, at
WHOLESALE AND RETAIL.
Wheels, Rockets,
Mines, Roman Candles,
Batteries, Serpents,
Pigeons, Blue Lights,
Flower Pots Pin Wheels,
Bengal Lights, Grasshoppers,
GARDEN PIECES, FLORAL SHELLS
Hand Illuminations,
First Quality Torpedoes.
Sir John Franklin Fire Balloons, from 6 to 25 feet circumference
Transparent Paper Lanterns, made of the stars and stripes, and of various colors for decorations and
GARDEN ILLUMINATIONS,
The whole making the largest and most comprehensive stock of Fireworks to be found in the United States Also,
Chinese Fire Works,
of our own importation, marked with our initials J G H, consisting of Gold Chop Pistol Crackers, Double Heads, Rockets and Slow Match.
Address
James G. Hovey & Co.,
149 Washington Street, or 27 Milk Street,
BOSTON.
Laboratories at Cambridgeport and Brighton Mass The largest and oldest establishment of the kind in the New England States
Boston, May 16, 1857 3tawtJy4

LINSEED OIL.
50,000 GALLONS, in Hhds, Tierces, and Barrels, manufactured by *Boston Linseed Oil Mills*, for sale by the Agents,
M FIELD FOWLER & CO,
13 and 15 India Wharf—Boston.
Also—Agents for the sale of *Tremannon's Colors, Cooper's Glue, Isinglass, Neats' Foot Oil, &c.*
apr16,57 d1y vbp

FURNITURE!
Feathers and Matresses.
—oooo—
SHAW & MERRILL,

64 and 66 Main-st.,---Bangor.
—oooo—
THE subscribers would call the attention of those who are about purchasing, to their large assortment of Rich, Medium, and Low Priced **Furniture**, of the latest styles, consisting of
RICH PARLOR SETS
In Brocatelle, Plush, Damask, and Hair Cloth A great variety of **SOFAS**, Tete-a tetes, Divans Rocking Sewing and Parlor CHAIRS, in Mahogany and Black Walnut,—A large assortment of Marble Top, Black Walnut and Mahogany Centre, Sofa, Card, and Fancy TABLES
CHAMBER FURNITURE,
Marble Top, Mahogany, and Black Walnut and Ornamented *Chamber Sets*, every variety, style, and price Mahogany, Black Walnut, and Common
Bedsteads, Bureaus, & Sinks
Extension, Dining, and Common TABLES
Every style of Cane and Wood Seat, Rocking and Dining CHAIRS
Elegant Gilt Frame Mirrors.
Mahogany and Black Walnut, in Gilt, do
Best Hair, Cotton and Palm Leaf
Matresses and Feather Beds,
constantly on hand and made to order
SPRING BEDS, WINDOW SHADES, FIXtures, Tassels and Cords
House and Office Furniture,
of every description, manufactured to order by experienced and faithful workmen
☞The public are respectfully invited to call and examine our Stock before purchasing
may27 elsewhere d&w

FURNITURE.

Charles W. Small,
Union Block, Main-st., (up stairs,)
HAS on hand an assortment of elegant Home-made FURNITURE, of the latest patterns and most substantial workmanship to which he would call the attention of the public It consists of
Rich Parlor Sets,
In Procatelle Plush Damask, and Hair Cloth SOFAS of various patterns Rocking Sewing, Parlor and Fancy Chairs, in Walnut and Mahogany, Sofa, Card and Fancy Tables
Chamber Furniture.
Marble Top, Black Walnut, Landscape Cystal Palace, Cottage, and other styles of Chamber Sets
Bedsteads, Bureaus & Sinks,
Extension Dining and Common Tables, Dining, Tapestry, and Cane Bottom House and Office Chairs
What Nots, Hat Trees Tea Poys, Mirrors, &c
—ALSO—
Medium and Low Priced Furniture
On hand a large assortment of Sofa and Chair Frames, which will be manufactured in any kind of upholstering required, at a very reasonable price
All the above Furniture to which examination is invited, will be sold at Reduced Prices
N O W
Is the Time for Bargains.
may27

Singer's Sewing Machines!
THE great reputation of Singer's Sewing Machines is founded on the fact that they are perfectly adapted to every variety of work and that each one of them, kept employed, will earn not less than
One Thousand Dollars a Year
All persons desiring full and reliable information about these Machines—sizes, prices, modes of purchasing, &c —can obtain it by applying by letter or otherwise for a copy of I M SINGER & CO'S GAZETTE, a beautiful Pictorial Paper, entirely devoted to Sewing Machine interests It will be sent gratis
LOCAL AGENTS
Wanted in every Town in the United States, to whom liberal inducements are offered
N B We have made arrangements with many editors and publishers of newspapers highly profitable and satisfactory to them and wish to make similar contracts with every newspaper and magazine in the country For full particulars address **I. M. SINGER & CO.,** 323 Broadway, New York
may9 3m

ADVERTISEMENT.
☞Cure that Cough!
MITCHELL'S
NEW ENGLAND
☞Cough Syrup,
—A Certain Cure for—
Colds, Coughs, Catarrh, Bronchitis, Inflammation of the Throat, Shortness of Breath, Tightness across the Chest, Hoarseness, Wheezing of the Lungs, &c, can be had of
BURR, FOSTER & CO, WEEKS & POTTER, GEO W REDDING & CO, } Boston, Mass,
Or of B F Bradbury & Co Guild & Harlow, Warren L Alden, and J S Ingraham, Bangor, Maine, or at any of the respectable druggists in New England. Prepared by
WM. MITCHELL, Boston, Mass
dec29 1yd&w

T. W. PORTER,
Attorney & Counsellor at Law,
BANGOR, MAINE.
Office—No 2 Smith's Block, same entrance as Grocers Bank
☞General Agent for procuring Pensions and Bounty Lands.
***Cash, and the highest price paid for Land Warrants jy11

THE Boston Journal and Traveller supplied daily, on the arrival of the cars—2 cents per copy, 12 cents per week, or 15 cents delivered by carrier—by O R. PATCH,
may21 Periodical Agent.

SPRING AND SUMMER STYLE BONNET BLOCKS,
At the Great Eastern Depot for
Bonnet Bleaching.
THE Subscriber would respectfully inform the Ladies of Bangor and vicinity, that he has received a new and superior pattern BONNET BLOCK, and that he holds himself in readiness to perform all business entrusted to him with neatness and with as great despatch as possible
☞Bonnets of all kinds Bleached and Pressed Warranted done in the best possible style
N B —Particular pains taken with Neapolitans
☞All orders promptly attended to
N B —Gents Hats Bleached and Pressed A liberal discount made to Milliners
☞Give us a Call
At No 9 Stetson's Block, corner State and French Streets, Bangor
A. HILL, Jr,
Successor to W P Duston
april3 d&w

M. W. KING & SON,
Chair Manufacturers,
438 BROOME-ST, One Door East of Broadway,
(Late 468 Broadway) New York,
(*Established A D* 1833)
INVITE an examination of their great variety and superior assortment of CHAIRS manufactured at their own establishment, and under their immediate observation and direction, including
Pivot Revolving Chairs Self acting Extension Recumbent Chairs Improved Invalid Wheel Chairs, Major Searle's Traveling Invalid Chair Spanish Spring and Squab Chairs Rheumatic Spinal, and Asthmatic Invalid do &c &c
Embracing the most complete assortment and choicest kinds for Parlors Drawing Rooms Chambers Gardens Libraries Counting Houses, Offices Public Institutions Dentists Barbers &c together with every desirable sort adapted to the comfort convenience and luxury of the Sick the Aged the Infirm the Lame and Lazy
In point of ingenuity elegance of finish quality and richness of material faithfulness of execution, durability and cheapness these Chairs are unsurpassed For them M W King & Son were awarded the first and only Prize Medal and the Faculty recommend them as far preferable to beds or couches for patients afflicted with *Spinal Asthmatic* or *Bronchial* affections
To either arm of the chair may be attached a convenient reading or writing desk and any combination desired will be manufactured to order
A Circular with explanatory cuts will be sent by mail if requested and orders (with remittances) promptly forwarded to any part of the world
LUXURY AND ECONOMY
King's New Chair "As you like it"
An Arm Chair Reclining Chair Couch and Bedstead, (*combined in one*,) is susceptible of 12 different positions or changes to meet the varied requirements for comfort, convenience luxury (in space as well as price) Whether in sickness or health, this celebrated CHAIR, *as you like it* excels in many respects any chair perhaps ever manufactured in this or any other country
The price varies from *Fifteen to Thirty* Dollars, according to finish
To Public Institutions as well as to individuals this Chair is a very desirable article, and will be supplied in any number on the most liberal terms Apply to or address
M W KING & SON
438 Broome street One door East of Broadway,
may8 1y New York—(late 468 Broadway)

At Franklin Street
Carriage Depot!
On Hand and For Sale
—AT—
LOWEST PRICES.

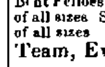

Chaise, Carryalls Wagons, Top and Open Buggies, Gigs and Wheels of all kinds Also, constantly on hand Oak, Ash and Walnut Lumber Cut and Bent Fellocs, Hubs Turned and Sawed Spokes, of all sizes Side and Eliptic Springs, and Axles of all sizes
Team, Express, Porter, and Peddle WAGONS,
and all kinds of CARRIAGES,
Made and Repaired
TO ORDER
☞In consequence of my necessity to raise money, I will sell my large stock on hand *AT COST*
***REPAIRING, of all kinds done for Cash lower than at any other establishment in Maine
††Those who wish to purchase a Carriage, or Stock, will please give me a call
B. N. THOMS.
Bangor, March 8, 1856 tf

THE HATCH HOUSE,
Main Street, Bangor, Maine.

This House has been thoroughly repaired refitted, and refurnished through out with New Carpets, Furniture, Beds and Bedding, and is now open for the reception of company, under the charge of the subscriber
It is a large, commodious, and well furnished House, situated on Main Street, near the centre of the city, and within a short distance of the Steamboat Wharves and the Depot of the P & K Railroad, to and from which Coaches are always in readiness to convey passengers
Its numerous advantages to strangers, and particularly to those visiting the city on business or for pleasure, renders it one of the most desirable Houses in the city
Connected with the House is a large and commodious Stable, in charge of competent and faithful hostlers
By strict personal attention to the comfort of his guests, the proprietor hopes to receive a liberal share of patronage
NATHAN PERRY, Jr
Bangor, Feb 26, 1856

NEW GOODS.
CHARLES S OSGOOD has just received his full stock, consisting in part of

GENTS	LADIES
Fine Calf Boots & Shoes	Congress Boots, of every variety
Gents fine Dancing Pumps and Gaiters, a great variety	Gaiter Boots, and Side Laced Polkas
Double soled Calf sewed Gaiters	Glove, Kid and Congress and side laced Boots
Cork Soled Boots	
Buffalo Over Shoes.	Glove and French Kid Slippers
RUBBERS, of every variety and size	Misses and Children's a full assortment of all kinds
Buck Gloves & Mittens	
Trunks and Valises	Ladies Congress Snow Boots, with and without heels
Sole Leather	
Hats, a good assortment	

Store No. 11 W. M. Square.
nov18 tc

CIGARS & TOBACCO.
350,000 HAVANA, 500 000 Principe and 750 000 German *Cigars.* All kinds of Manufactured and Leaf *Tobacco*—For sale by BROWN & WHITNEY
31 and 33 Broad Street, Boston
mch13 d3m vbp

CITY OF BANGOR.
ORDERED—That the Street Engineers be and they are hereby directed to lay out a road from a point near the residence of Mark L Mills, on Essex street, to a point near the meeting House on the Pushaw road and to report the estimated cost of making said road
In Board of Aldermen June 1 1857
Passed and sent down for concurrence
HOLLIS BOWMAN Mayor
In Common Council, June 1 1857
Concurred S B MORISON President
A true copy of record—Attest
GEO W SNOW City Clerk
In pursuance of the above order the Street Engineers give notice they will on SATURDAY June 20th instant at 9 o clock A M, proceed to lay out said road agreeably to above order
All persons interested in said premises are notified to be present when they will be heard touching the matter of damages by reason of laying out said road
ISAAC R CLARK, P B MILLS, L H EATON } Street Engineers
jn13

CTIY OF BANGOR.
ORDERED—That the Street Engineers be and are hereby instructed to lay out a Street across Kenduskeag Stream commencing at or near the eastern terminus of the bridge across at or near Drummond's Mill so called to Valley Avenue at a point about 200 feet above the western terminus of said bridge as prayed for in petition of W P Wingate this day
In Common Council June 1 1857
Passed and sent up for concurrence
S B MORISON, President
In Board of Aldermen June 1, 1857
Passed in concurrence
HOLLIS BOWMAN Mayor
A true copy—Attest,
GEO W SNOW, *City Clerk*
In pursuance of the above order, the Street Engineers give notice that they will on MONDAY June 15th, at two o clock P M, proceed to lay out said street agreeable to the above order
All persons interested in said premises are notified to be present where they will be heard that said Engineer may estimate and decide the damage any individual may sustain by reason of laying out said street
ISAAC R CLARK, P B MILLS, L H EATON } Street Engineers
jn9

CITY OF BANGOR.
ORDERED—That the Street Engineers be and are hereby directed to inquire into and report the amount necessary to make the change in Drummond Street as prayed for in the petition of Jonathan Fitcher ... and to report specially in what manner the change should be made and the amount of damages which will be required ... to be taken for the purpose
In Board of Aldermen June 1 1857
Passed and sent down for concurrence
HOLLIS BOWMAN Mayor
In Common Council June 1 1857
Concurred S B MORISON President
A true copy—Attest
GEO W SNOW, City Clerk
In pursuance of the above order the Street Engineers give notice that they will on MONDAY June 15th instant at 3 o clock P M proceed to examine said street for the purposes indicated in said order
All persons interested in said premises are notified to be present when they will be heard touching the matter of damages by reason of the contemplated change in said street
ISAAC R CLARK, P B MILLS, L H EATON } Street Engineers
jn9

Maine Telegraph Company.
THE *Annual Meeting* of the stockholders of this Company will be held at their office in Bangor on WEDNESDAY the twenty fourth day of June next at 2 o clock P M
To choose a Board of Directors for the ensuing year—
To transact such other business as may properly come before said meeting
Per order of the Directors
B C BAILEY Secretary
Bath May 19, 1857

NOTICE
To Mill Owners, Mill Occupants, and other persons interested.
ALL persons are hereby forbid and cautioned against throwing sluicing or permitting any slabs edgings or other stuff thrown into the stream or water at near or below Veazie's Mills at Oldtown calculated to incumber my mill pond and privilege at lower Oldtown They are further notified that I design clearing said mill pond the ensuing season and that accumulations must be removed before I can complete the improvements I design making and that I shall hold all persons directly or indirectly interested in causing such obstructions strictly accountable for removing the same, and damages incident thereto
RUFUS DWINEL
Bangor May 8 1857
(Journal and Democrat)

RICHARDS'
Dry Hop Yeast!
IS the best article ever used for making good bread For sale, wholesale and retail by
june6 A P GUILD

For Stable Keepers.
FOR SALE, Superior Lamb's Wool SPONGE—Horse Brushes Curry Combs Cards Wash Leather, Dust Brushes, Castile Soap Pure Neats foot Oil, for sale by A P GUILD
une5

LOOK.
THE LUXURY AND PROFIT OF HONEY MAKING.
☞Torrey's Bee Hive.
THE subscriber having purchased the right of making and selling *Davis Patent Bee Hive* for the Counties of Penobscot Lincoln and Sagadahoc, which has been received with so much favor and taken the first premiums wherever exhibited has introduced an improvement into the Bee Hive and is now prepared to make the same in connection with the Davis Platform and to sell rights to towns and individuals
This Bee Hive, thus improved is admitted by persons acquainted with the honey making business to be superior to every thing yet invented for the purpose It covers all the requisitions for the profitable maintenance of the apiary by providing for ventilation at all seasons of the year—room for the exercise and feed of the bees—convenience for the removal of excrement, for the proper separation of the swarms and generally for the health and comfort of the workers
The boxes used in this Hive for storing honey are the best adapted in their size for the market holding from three to six pounds each
The subscriber wishes to purchase one hundred swarms of bees in exchange for bee hives and individual rights
For sale, fifty swarms of Bees, with the new hives
For hives, individual rights, &c address
R S TORREY,
feb13 d&w Fifth street, Bangor,

ABSTRACT OF THE
Twenty first Annual Report
OF THE
PENOBSCOT MUTUAL
Fire Insurance Company,
May, 1857.

POLICIES

Number issued past year	1050
" now in force	6366

RISKS

Amount taken past year	$860 040 00
" now in force	4,... 845 00

PREMIUM NOTES

Amount received past year	$ 9 43 39
" now in force	26 030 24

CASH FUND
RECEIPTS

Amount of advance assessments of 6 per cent received on premium notes	2 293 89
received of delinquents in assessments	133 46
received in 8th assessment	17 862 4
for interest,	24 00
obtained by loans,	7 978 92
balance last year,	2 331 60
	$30 742 10

DISBURSEMENTS

Expenses including fees to agents for applications	3 1?9 75
Paid losses	7 4?6 ?
loans	11 ?13 92
interest on loans	? 1? 3
Loan to City of Bangor	4000 00
Balance due from agents ... in hands of Treasurer ...	3 21 03
	$30 742 10

LIABILITIES

For losses	1?3 ?7
For loans	10 ?? 10
	$1?6 ?7

ASSETS

Amount due from delinquents in assessments	6 4?? 92
due from City of Bangor	4 0?0 00
in hands of treasurer and due from agents	?1
of premium notes in force	2 1 ?3 74
	2 ... 99

Per order
jn5 d1w w3 B PLUMMER Sec'y

Fire Works!
National Independence!!
JULY 4th
SANDERSON & LANERGAN,
Pyrotechnists to the City of Boston,
Having designed and made the
Premium Fire Works
For which a
GOLD MEDAL
Was awarded by the Mass Charitable Mechanic Association for their *superior brilliancy* and *effect* over all others—and that the City of Boston have awarded their contracts of Fire Works to the *past several successive years*—and ... most of the largest ... in the New England ... to ... our Fire Works are of a superior quality
We obtained ... the right to ALL THE EXHIBITION ... New England ... for TWELVE YEARS ... perfected ... our large assortment ... Exhibition Works ... supply the City of Boston the ... PARTICULAR and INDIVIDUAL ATTENTION ... Exhibitions ... in New England.
We ... pleasure of introducing this season
Mammoth Ærial Triple Reporting Artillery Shells and Boquets,
The largest ever fired Also original
COMIC FIGURES AND FIGURETTES
—Also—
KANE'S ARCTIC SIGNAL FIRES,
Burning ... Minutes and ... colors
Also Fancy Pieces never before introduced
☞A great variety of Fire Works made *expressly* for LADIES' USE ☜
We offer at *wholesale and retail* all the varieties of large or small works known in Pyrotechnical art (all warranted superior quality) among which are
4000 Boxes Gold Chop Fire Crackers
... Rockets ...
... Slow Match ...
... Bouquet
6 00? ... Torpedoes ...
3 000 000 ... quality
50 ... Artillery ...
1500 ... Roman Candles ...
... Bengal Lights ...
400 gross American Flags ... Stars and Vari Fires
400 gross ... Triangles ... Tourbillons
... Blue Lights
... Table Rockets & Pigeons
Small Yankee Doodle ... Stars &c &c
900 ... Serpents
800 Grasshoppers ... Fire Bugs
1200 ... Wheels all sizes
Wheels all sizes ... Garden Pieces
Sir John Franklin Balloons ...
... Pin ...
Double Headers and Chinese Fire Works
Small Fire Works and Surprise
☞Being the first to introduce the origin... the ... Fire Works into the United States and the *oldest practical Pyrotechnists in New England* and by ... extensive manufactures at the present time, we invite committees and individuals wishing *large or small Exhibitions* of superior Fire Works to visit our Sales Depot or Laboratories and allow us an opportunity to show our works and prices which we feel assured will prove most satisfactory
Sale Warehouse 15 & 17 *Kilby St Boston*
Etna Laboratories East Cambridge, and South Reading Mass
SANDERSON & LANERGAN
Orders addressed to
HOLDEN CUTTER & CO,
15 & 17 Kilby Street Boston
june1 3tawtJy4

DAYS of my Life by the author of Zaidee Waverly Novels Fireside Edition, at
A ... BARTLETT'S.

New City Coach.

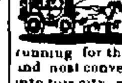

The subscriber is happy to inform his friends and the public that he has procured, and will this day commence running for their accommodation one of the best and most convenient Hackney Coaches ever brought into this city with an elegant team of horses and that he will hold himself in readiness to execute promptly, faithfully and in the most careful manner, any commands in that line with which he may be favored
Order Books may be found at the Express office of Messrs Hodgman Carr & Co and at the Avenue House (late Western Hotel) corner Fourth and Union streets
N B Select parties or families taken to and from Mt Hope by leaving their orders in my books at any of the above places N A MATHEAS
Bangor, July 28 1856

Whig and Courier.

Wheeler & Lynde, Proprietors.

FRIDAY, JUNE 19, 1857.

THE CIRCULATION OF THE WHIG AND COURIER IS LARGER

Than that of any other Daily in Maine, East of Portland.

Daily established 1834—Weekly 1815

Terms of Advertising

For one square, 3 times daily,.....	$1,25
For each week a continuance, .. .	.50
For half square 3 times,.....	75
For each week a continuance, .	.25
For one square in weekly, 3 times,	1,25
For each week a continuance, .	.25

REPUBLICAN STATE CONVENTION.

The citizens of this State who recognize as of paramount importance the issue which the Platform adopted by the Philadelphia Convention on the 17th of June 1856 presents in opposition to the Pro-Slavery policy of the past and present Administration and the necessity of a National Organization on the basis of that issue as the only practicable means of peaceable and constitutional relief in the stringent aggressive and reckless spirit of that policy, which the repeal of the Missouri Compromise, the lawless invasions of Kansas and the decision of the Supreme Court in the Dred Scott case, are illustrations of, are requested to meet in REPUBLICAN CONVENTION IN NORUMBEGA HALL BANGOR, on Tuesday June 23 at ten o'clock A M to nominate a candidate for Governor and to transact such other business as the interests of the Republican party of the State may require.

The Convention will be composed of delegates from cities towns and plantations according to the following basis of representation

Each city town and plantation shall be entitled to one delegate Each city town and plan at in that Congressional district which is the Republican candidate for Governor in September 1856 shall be entitled to an additional delegate and one delegate to every hundred votes for said candidate in September 1856 above seventy five

GEORGE DOWNES,
M L PRENTISS,
J M DERING
GEORGE LIBBY
ALONZO GARCELON
C J TALBOT
J L STEVENS,
B W NORRIS
J B BAKER
S D METCALF
T H MARSHALL,
W G BARGENT
JOA KELSEY
WASHINGTON LONG

} REPUBLICAN STATE COMMITTEE

May 20 1857

Republican Caucuses.

The REPUBLICANS of this City are requested to meet in their various Wards on

Saturday Evening, June 20th,

at 7½ o'clock for the purpose of selecting TWO DELEGATES from each Ward to attend the Republican State Convention to be holden in this City

On Thursday, June 25th

The Republicans of the City are also requested to meet in GENERAL CAUCUS, at the City Hall on MONDAY EVENING June 22d at 7½ o'clock to select FOUR DELEGATES AT LARGE to attend the said State Convention and to transact any other business which may come before the Caucus By order of City Committee

STATE OF MAINE
EXECUTIVE DEPARTMENT
AUGUSTA May 30 1857

An adjourned session of the Executive Council will be held at the Council Chamber in Augusta on TUESDAY the 23d day of June next

ALDEN JACKSON
Secretary of State

The Defence of American Interests in China.

There appears to be a growing conviction on the part of American merchants that our government is not disposed to afford that degree of protection to American residents and American property in China which the present hostile attitude of the deepest and fanatical Chinese towards foreigners undoubtedly demands Whatever may have been the original cause of the outbreak at Canton—whoever may have been in fault, the Chinese Governor Yeh the Chinese sailors about whom the quarrel arose, or the English officers who held them—it is evident that there is a state of things now existing there which requires the presence of a strong American force to protect American interests—that is if our navy is to be made use of anywhere in guarding those interests We need more war vessels in Chinese waters, according to representations which have been made and also some vessels of a class suited to operate on the rivers of that country

A committee of the American merchants at Canton recently had a correspondence with Commander Armstrong calling his attention to the danger to which their persons and property were exposed, with a view to induce him to adopt such measures as would guard them against such perils in future and pointing to the capture of two steamers by the river pirates as an evidence of their insecurity and of the losses they have already sustained

They proceed to point out the fact that while the Americans have a commerce with China nearly equal to that of the British and far beyond that of any other nation the citizens of the United States have almost invariably been indebted to the forces of Great Britain for the protection of themselves and their property, and to the same forces for the suppression of piracy on that coast on many occasions and it is worthy of note that while the British have during the past twelve years published surveys of the whole coast of China including bays and harbors from Hongkong to Shanghae, there is not a single contribution of the same character from the American Navy on the coast although Commodore Perry surveyed the new ports of Japan and Formosa

The only exception to the general system of decendence upon British protection have been an expedition against pirates at Lin lun by the United States steamer Powhatan, and the late operations at the Barrier Forts near Canton, both most gallantly conducted but attended with great loss of life in consequence of the want of vessels adapted to the service undertaken

Commodore Armstrong seems to have returned rather an ambiguous answer to the representations of the merchants They obtained but little satisfaction, any way

The action of the American Tract Society is condemned by many Southern papers The Norfolk Herald warns the Society that its laborers at the South are ended We clip the following from the Richmond South of the 9th inst 'By an almost unanimous vote, the Baptist Association of Virginia yesterday resolved to withdraw their countenance and support from the American Tract Society'

Who agitates?

The American Fleet at the Chincha Islands.

We are under obligations to Capt. Wm. A. Cooper, of the Ship Delft Haven, now at the Chincha Islands, for the following list of American ships which were at the islands at the date of his letter, April 9th There were 53 ships in all, averaging 1040 tons each. This, although a less number than has sometimes been at the islands, shows the great extent of our guano trade. The ships are many of them obliged to lay a long time before getting their cargoes Capt. Cooper says, in fact, that "all ships are obliged to lay out all their lay days, and many nearly all their demurrage days, as specified in their charter parties." He had been these 50 days, and expected to remain 60 days longer The ship "Samuel Adams, partly owned in this city, was hourly expected at the Islands, from Callao.

List of American Ships at the Chincha Islands. April 9th, 1857

Names.	Masters names	What doing.
Napier,	Stafford,	nearly loaded.
Rochambeau	Gilchrist,	do
Sam Dunning,	Stofield,	do
John E Thayer,	Ponsland,	do
Borodino,	Pendleton,	do
John Stuart,	Sherman,	do.
Jacob Badger,	Staples,	do
Newell,	Morrill,	do
Juvenia,	Young,	Loading
Cherubim,	Smith,	do
Elizabeth Greely,	Carter,	do.
Regulator,	Wallace,	do
J C Boynton,	Brown,	do
Maverick,	Ellis,	do
Edwin Fye,	Fice,	do.
Susan E Howell,	R fles,	do
Columbia,	Bartlett,	do.
Tigress,	Lawrence,	do
John Trucks,	Sherman,	do
John A Parks,	Rich,	do
Golden Eagle,	Fabens,	do
Dashaway,	McClintock,	do.
Walter Lord,	Smith,	do
John Cottle,	Hallowell,	do.
Chariot of Fame,	Knowles,	do
B F Hoxie,	Crary,	do
Pleiades,	Winslow,	do
M Iwinkle,	Davis,	do
Peerless,	Skillings,	do
Caroline Tucker,	Congdon,	Waiting
Hippogriffe,	Sears,	do
Oriental,	Whipple,	do
Mary Bangs,	Somes,	do
Delft Haven,	Cooper,	do
S H Talbot,	Burgess,	do
Celestial Empire,	Whiting,	do
James Cheston,	Bryan,	do
Magnolia,	Pepper,	do
Othell,	Greenough,	do
Trumbull,	Richardson,	do
Undaunted,	Freeman,	do
Rapid,	Windsor,	do
E Norris,	Follansbee,	do
Gulf Stream,	Lord,	do
Reliance,	F ss,	do
Pioneer,	Montgomery,	Loading
Mountain Wave,	Hallett,	Waiting
Abbott Lawrence,	Davis,	do
Revenue,	Robinson,	do
Pequot	Gilpatrick,	do
Expounder,	F ster,	do
Evadne,	Dean,	do
Regulus,	Thompson,	do

The Minnesota Election.

The sham democracy are claiming to have carried the Territory of Minnesota at the recent election for Constitutional delegates, and if the most desperate frauds could succeed they may have been successful But accounts from the other side look as if the Republicans had prevailed in spite of the fraudulent voting We copy the following from the Albany Journal

The Minnesota election, according to private advices has resulted in the election of a Republican majority of delegates to the Constitutional Convention The returns from the several Districts are given in the Chicago Journal as follows —

Districts.	Rep Delegates.	Dem Delegates
Pembina,	—	6
Superior,	—	2
Benton	—	—
St. Cloud,	—	2
Hennepin,	12	—
St Anthony,	2	4
St Paul	—	12
Stillwater,	—	8
Chisago	4	—
Cottage Grove,	1	1
Dakota	1	5
Goodhue,	8	—
Winona,	6	—
Houston,	6	—
Fillmore,	6	—
Mower,	2	—
Olmstead,	5	—
Rice	2	2
Scott,	1	3
Steel,	2	—
Brown,	—	4
At Large,	2	—
Total	58	47

Republican majority 11 members

Later accounts modify the above somewhat, but still we think, notwithstanding conflicting accounts, that the sham democracy have split their throats too soon with crowing over the supposed successful result of their frauds

We copy as follows

From the Minnesotian

THE CONVENTION —That there is a Republican majority in the Convention the meagre news which is received from the back districts begins to clearly show We now feel confident that we have at least elected fifty six probably sixty of the delegates, either of which numbers will make us a good working majority

From the Pioneer (Democratic)

CONSTITUTIONAL CONVENTION. We are a little apprehensive that we "shrieked" too soon in reference to the large Democratic majority in the coming Constitutional Convention We still believe that we will have a majority in that body, but it don't loom up so tremendously as we were led to anticipate, judging from the returns received the day after the election.

Southern Minnesota sends an almost unbroken delegation of Republicans In the counties of Winona, Wabashaw, Olmsted, Houston, Fillmore and Mower twenty one Republicans have been elected, and but one Democrat—and he, poor fellow, slipped in on a Citizens' ticket

THE MILITARY EXPEDITION TO UTAH. The St Louis Republican thinks that the military expedition to Utah is projected too late in the season for effective operations, and it may fail altogether The expedition will not start from Fort Leavenworth until the middle of July, and it will take at least sixty days to reach the neighborhood at Salt Lake City. Snows commence in that region in October, and if the Mormons prove hostile, it is to be feared that great sufferings and privations will befall the troops. The Government contemplate such an emergency, as they have advertised for two thousand beeves at the point of destination; but the cunning of the Mormons, if they resist at all, will teach them to cut off supplies.

LOCAL AND MAINE NEWS.

LOST OVERBOARD from the Schr Charlotte, J G. Park master, on the 13th inst, on her passage from Edgartown to this city, Henry Harding, supposed to belong to Ellsworth about 22 years of age. He was a young man of good habits, and will be much lamented by his friends.

His clothing, and the balance of his wages, can be procured of Capt Park on board the above named schr

PERSONAL. Father Sawyer, the venerable centenarian preacher, formerly and recently of Garland, is now in this city, at the residence of his son in-law, General Nowell. We understand he will hereafter make Bangor his home. His health remains as good as it has been for some years past, and his bodily and mental vigor does not seem to have abated since his visit of last year He has now passed eight months of his 102d year.

EASTERN MAINE AHEAD A paragraph in our paper of yesterday (Thursday) states that Mr William Forbes of Gardiner has a Durham cow which recently produced a calf weighing 100 pounds at one day old. The Transcript of that city asks, '*Who can beat it?*'

We reply, Newport can—and Mr Philip Wilson is the man who owns the cow His Durham and Hereford cow, which girls six and a half feet, and in every way a perfect animal, produced a calf on the 4th day of June instant, which weighed at birth *one hundred and twenty three pounds*

Try again, Old Kennebec, and see if you can beat THAT

BUSINESS AT CALAIS The Machias Republican says

The maritime towns are now suffering from the depression in commercial business Our neighbors in Calais, however, appear to be going along about as usual There were nine ships loading with deal for the English market and the extremely low prices of freights enable the seller to make fair profits on his lumber The above ships would carry some six millions of lumber, which was said to be about ten per cent of the amount in the place—though much duller than usual, yet business is active for this season.

Bucksport is said to be flourishing well for the times—its prosperity being attributed to the prudent management of the people during the past few years aided by the business thrown into the place by the work on Fort Knox which is building opposite the village, and which now employs 130 men, to expend an appropriation this year of $60 000 The Fort has already cost half a million Several vessels have been launched at Bucksport this season, and quite a number of stores and dwellings built

The Alewive Fishery at East Machias is becoming valuable again The Machias Union states that one hundred barrels of these fish were taken there in one day, last week They are worth, when cured for market, $4 per bb'

THE SKOWHEGAN CLARION has been greatly enlarged, and appears under the name of '*The Republican Clarion*,' in a new and handsome dress It is a staunch Republican paper, and a good newspaper and deserves the patronage of the people of Somerset

The Brunswick Telegraph says "The grass crop in this region promises to be abundant, the set being very heavy and the growth rapid" The same opinion is expressed by almost every paper in the State

We learn by the Farmington Chronicle, that on Tuesday afternoon of last week, a son of Mr Collins Lovejoy, of North Chesterville, fourteen years old took his three little sisters, all younger than himself, and two other children, daughters of Mr Davis and Mr Knowlton, into a small boat for the sport of a sail on the mill pond, and while playing in the middle of the stream, upset the boat, plunging the whole six in deep water The screams attracted the attention of workmen near by, who by way of good management, succeeded in rescuing them

A Congregational Church was organized on the 7th inst, at Isle au Haut. Sermon by Rev Wooster Parker, of Belfast.

A movement is on foot in Bath for an independant religious society The Sentinel says that religious services conducted by Rev Dr Sheldon, will be held in the City Hall on Sunday at the usual hours of worship Many of the former parishoners of Dr Sheldon, are moving for the establishment of a religious society of which he is expected to be the pastor

A writer in the Bath Tribune, speaking of the early history of the ancient town of Waldoborough, says that in 1794 the German language was the only one used by a great majority of the inhabitants Then all the schools were taught in German, so that the young (including what few English families lived in the town,) all attended the German schools and learned the language.

GARDINER HOTEL We understand the lease furniture, horses, carriages, &c, of the Gardiner Hotel establishment, have been purchased of Mr Carr, by Mr Franklin L. McLown, for the sum of $4200, and that the latter has taken possession of the premises —*Gardiner Journal*

HORSE THIEF ARRESTED —Simon Knight stole a horse of Nathan Winslow and a wagon of Samuel Jackson in Portland on Monday night and was caught the next day in Fowsal, brought back and lodged in jail.

Capt Joseph Sturdevant of Falmouth, has a small cow, about six years old, which gives 22 quarts of milk, or 42 pounds per day.

BANGOR MERCANTILE ASSOCIATION.—This association is one of the best institutions of the city, for mental and social improvement, for a large class of our business population, and its advantages and benefits are such that it should receive the warm support and elicit a strong interest in the mercantile class and others.

It contains a well arranged Reading Room, containing forty of the leading newspapers of the country, from Maine to California, and is open at this season of the year from 6 o'clock in the morning till 10 o'clock in the evening The room is well lighted and has all the requisite appointments for comfort for its appropriate purpose. Subscribers have the privilege of introducing their friends from abroad for its free enjoyment.

Its Library now consists of about 5000 volumes of valuable reading, which are increased every year by several hundreds of the most important works as soon as they come from the press. Besides these, the Association subscribes for the most popular Periodical Literature of the day, and is in receipt of valuable public Congressional Documents Maps, Gazetteers, and other works of reference are to be found here

[There is also in its Library Room, and belonging to the Association, a set of Boydell's inimitable Illustrations of Shakspeare, substantially and neatly bound—costing $140]

The Library is open for the delivery of books every afternoon, except Sundays, from 2 to 6 o clock, and in addition on Saturday evening from 7 to 9 o clock

The current annual expenses are about $1200 Subscribers to the Library and Reading Room over 21 years of age, pay a semi annual assessment of $2,50, and under 21 years, of $2,00 The balance of receipts over expenses is devoted to the purchase of books for the increase of the Library.

The number of paying subscribers, we are informed, is about 270 It will be seen that the larger the number of subscribers the greater the benefit to be derived by each, as every dollar above current expenses goes to the enlargement of and value of the Library The price of subscription, in view of the benefits received, is exceedingly moderate, and we should hope that no young man, or old man, engaged in business as, would forego the advantage of membership in this association It appeals to the pride of the Mercantile profession, which claims to be so liberal, and its support should be so abundant that its Library, now already occupying a considerable place in the public regard, should become a repository to be proud of — *Journal*

It is stated that the Alabama Conference of the Methodist Episcopal Church has unanimously voted in favor of expunging the general rule forbidding "buying and selling of men, women and children, with an intention to enslave them

A letter from Paris says Mrs Stowe has just left for London, and would sail for the United States from Liverpool on the 9th of June

At the latest dates, there were over six hundred vessels in the Bosphorus, bound for ports in the Black Sea, the Danube, and the Sea of Azoff, chiefly to load grain

PUTNAMS MONTHLY for July is received in advance. With this number commences the tenth volume—and the publishers announce some important changes The magazine has always been a most excellent one, but the change will probably give it a wider circulation It is announced that it will hereafter be much enlarged and conducted on a more popular basis. A larger space than heretofore will be devoted to miscellaneous and entertaining literature, and the proprietors will feel themselves at liberty to select appropriate material wherever it can be found

The object is to make the best possible family Magazine from the productions of the most eminent contemporary genius, talent, and humor

For sale by E. F Duren

THE QUICKEST RAILROAD TRAIN IN AMERICA —On the Michigan Central Road, a regular lightning train is now running from Chicago to Detroit—a distance of 282 miles, in nine hours, including ten stoppages! The road has but a single track, still the time above named is said to be the quickest made in this country

THE CULTIVATION OF TEA IN BRAZIL It would seem from the following statement that China is not the only country in the world where the tea plant can be profitably raised and its leaves cured

The cultivation of tea was undertaken in Brazil in 1810 It was unsuccessful at first, but some persons persevered, and now several millions of pounds are annually prepared in the provinces of San Paulo and Minas Geraes, and its culture is decidedly on the increase—Formerly the cultivators thought that if they could obtain sixteen cents per pound whole sale, it would be as lucrative as coffee In 1855, however, twenty cents for the poorer article could be obtained, and for the greater portion of the crop forty cents per pound whole sale was readily commanded The demand for it is constantly increasing, and when properly prepared it is not inferior to that imported from China Tea, it is believed, will yet enter largely into the exports of Brazil, especially under the impulse of the Chinese war Fifty years only have elapsed since the first cargo of coffee was shipped from Rio de Janeiro, and now Brazil supplies two thirds of the coffee of the world.

ANECDOTES OF THE "BRAVE" GENERAL WALKER A correspondent of the New York Times relates the following anecdotes in a recent letter

Several of the officers have told me that if they had succeeded in getting a comparatively secure footing in Nicaragua Walker would not have been their commander two months thereafter. He had alienated from him almost every man and officer in his force by his cruel and despotic conduct.

After the siege of Granada, the women, many of whose husbands had been killed or died from cholera, were brought over to St George where Walker established his head quarters. They were entirely dependent upon his "Government" and upon private charity for subsistence At this time, amidst all the sickness and privation, Walker issued an order to the Commissary to stop the rations of all persons not immediately connected with the army and departments. Thus over two hundred rations were stopped, leaving not only the distressed women but many men unconnected with the army, who, nevertheless, had done military duty in the defence of Granada, sick and destitute.

Among the prisoners taken by Gen Walker at the assault upon Rivas on the 11th of April, was a captain in the Nicaraguan army When brought before Walker, the latter remarked "I think I know you Sir Lieutenant,' addressing one of his officers, "take him out and shoot him" The gallant lieutenant immediately executed the order with his own hand, blowing out the captain's brains with his revolver in front of the General's own quarters! The body of the officer was seen four hours after lying in the street, in the same place where it fell

Lieut Schermerhorn, of Richmond, Va., who was wounded at Obrajo, Jan 27, went to Walker a few days after, with a tender of his resignation. The General declined accepting it, when the Lieutenant remarked that he had accepted the resignation of other officers who had no served so long as he had, and he did not think it was right to refuse him Walker replied, 'sir, if you was not wounded, I would have you taken out on the Plaza—and shot! Have you any more business with me?' The lieutenant respectfully took his leave.

GOOD TIDINGS OF GREAT JOY "—A cure for Coughs Colds, and kindred complaints, may be found in the INDIAN BALSAM OF LIVERWORT & HOARHOUND, *a purely vegetable compound, free from mineral or other poisons, and infallible in its operation!*

It is for sale by Weeks & Potter, 154 Washington-st, Boston, General Agents, to whom all orders should be addressed.

F S Ingraham, Agent for Bangor—H. H. Hay, Portland, State Agent. n8d

COOKERY, ANCIENT AND MODERN. Refinements of the *Cuisine* belong to an advanced state of human society Sauces came in with civilization. So long as man continued an unsocial savage, burrowing apart from his kind in gloomy caves, the hunger which compelled him to wash down gobbets of raw flesh with huge drams of Metheglin, or Mare s Milk, was itself a sufficient condiment But when commerce and the arts gathered men together into cities, begetting wealth and the apparatus of luxury, and social amenities sprang up, then *Gastronomy* became a science. To such a height of perfection did the Ancients carry it, that the Roman Epicurean, Apicius, in his "*de Arte Coquinaria*," enumerates above ten thousand made dishes, and near three hundred *stimulationes*, or incitements of the appetite.

The epulary disposition of the Moderns, too has called into existence a race of geniuses who seem gifted with an inborn fitness to minister to the capricious whims of appetite, geniuses who bend the severe studies of a life to the composition of a single gravy—who serve their souls in a salad and flash their fancy into a *pequant* appetiser, as do their poetical compeers into an Epic or Lyric

Our readers will notice in our advertising columns, the appearance of one of the contributions of modern gastronomic invention, which, from high commendations on both sides of the water, would seem entitled to head the long list of the relishing zests with which the *gourmand* gratifies his palate and provokes his appetite

Of course, each will read, make trial and decide for himself upon the merits of the celebrated Lea & Perrins Worcestershire Sauce

SPECIAL NOTICES.

$2 per square for three insertions—$1 a week for continuance

Penobscot County Medical Association.

This Association will meet, agreeably to adjournment, at the CITY HALL, BANGOR, on WEDNESDAY, June 24th inst. at 2 o'clock P M

An Address will be delivered in the evening by AUGUSTUS C HAMLIN M D Subject—"Some of the Principles of Human Life" E F PLAISTED Cor Sec.

Bangor, June 18th, 1857 (Journal) jn19 2n

Fare Reduced.

$2 TO BOSTON OR LOWELL

Steamer MENEMON SANFORD, of Sanford's Independent Line Capt Charles B Sanford, will run after MONDAY, June 8 will carry passengers from Bangor or any landing on the river or bay to Boston or Lowell for $2 00

jun8 LOGAN TAYLOR, Agent.

Family Sewing Machines.

The simplicity durability, and capability of the Hunt Webster & Co Sewing Machine, is the reason they are so universally preferred to any other for Family Sewing and Dress Making Every one out of the great number sold and constantly selling have given the highest satisfaction Sewing a lock stitch that cannot unravel and always in order ready to use, they meet the desires and wants of the ladies for their household sewing. Samples can be seen at this office and a descriptive circular sent to any part of the United States by R A JOHNSON Manufacturer's Agent 149 and 149½ Washington Street Boston. 1m

Home Manufactures.

☞ The encouragement of home manufactures, though demanded on the soundest principles of justice and good sense, is regarded with many people, more in theory than practice We desire to call attention to the fact that those in want of a good article of VARNISH can save themselves much unnecessary expense simply by buying it at home, instead of purchasing, as the practice has hitherto been, at New York By this means purchasers can avoid the accumulated cost of transporting the raw material from Maine to New York of manufacture in that city and of bringing it back again to Boston This being true it is surely unwise not to avail themselves of this opportunity We call the attention of buyers to the large stock of Messrs STIMSON VALENTINE & CO 55 Broad street, Boston.—*Merchants' and Manufacturers' mage inc.* 2m

Bogle's Bazaar

The largest cheapest and best assortment of Toilet and Fancy Goods Hair Work and Wigs and Toupees newest inventions Bogle s Hyperion Fluid unrivalled for the growth of the hair—Bogle s Prize Medal Electric Hair Dye proven to be the best in the world—and Bogle s Balm of Cythereas, for beautifying the complexion make the lonely and retail agency for Wright s Frangipanni or everlasting perfume—also for Perry s Celebrated French Antiseptic Dentifrice and for all foreign and domestic Toilet Articles. Liberal discounts to dealers Bogle's Bazaar 202 Washington Street Boston Proprietor W BOGLE 3m

Wilbor's Cod Liver Oil and Lime.

The friends of persons who have been restored from confirmed consumption by the use of this original preparation and the grateful parties themselves have by recommending it and acknowledging its wonderful efficacy given to the article a vast popularity in New England—The cod liver oil as in this combination robbed of its nauseous taste and is rendered doubly effective in being coupled with the lime which is itself a restorative principle supplying nature with just the agent and assistance required to heal and reform the diseased lungs A. B WILBOR 108 Court street Boston is the proprietor 2m

Burnett's Oriental Tooth Wash.

☞ THIS Elixir for the Teeth and Gums combines in a concentrated form the most delicable cleansing and astringent properties at the same time it contains nothing which can possibly injure the most sensitive and delicate organization

It arrests decay of the teeth
It cures canker in the mouth
It is unsurpassed as a gargle
It acts as a detergent after smoking
It renders the gums hard and healthy
It neutralizes the offensive secretions of the mouth
It imparts to the breath a fragrance peculiarly aromatic and pleasant.

It has received the sanction and patronage of the most eminent of the Dental and Medical Faculty

Prepared only by Joseph Burnett & Co Tremont St, Boston For sale by all druggists at 50 cents per bottle. 3m

☞ DEAFNESS CURED however caused Letters addressed to DR. BOARDMAN, 13 Suffolk Place Boston, answered Remedies sent by express 2m

Coughs, Colds, Bronchitis.

☞ Hoarseness Irritation of the Throat CURED by using BROWN'S BRONCHIAL TROCHES (or Lozenges.) Sold by all druggists, at 25 cents per box We do our clerical brethren a real favor in calling their attention to them" *Rev Daniel Wise.* "They are held in general esteem among physicians in the treatment of Bronchial affections"—*Dr Bigelow, Boston.* 3m

John E. M. Gilley,
Dealer in RAILROAD STOCKS and
LAND WARRANTS!
No 8 Old State House, Boston, Mass

☞ The highest cash prices paid for Land Warrants 1m

Indian Remedies.

☞ GENUINE CAN ONLY BE OBTAINED at the *Indian Medical Institute*, 36 Bromfield Street, Boston A sample copy of the "Indian Arcana" edited by Rev George L. Bancroft sent free 2m

A Lady

☞ Who has been cured of great Nervous Debility after many years of misery, desires to make known to all fellow sufferers the sure means of relief. Address, enclosing a stamp to pay return postage, MRS MARY E. DEWITT, Boston, Mass., and the prescription will be sent free, by next post 3m

Have Your Parlor Painted

☞ With Stimson's Parlor White Manufactured and sold by STIMSON, VALENTINE & CO, 55 Broad St., Boston. 1m

Mothers! Mothers!! Mothers!!!

AN OLD NURSE FOR CHILDREN.—Don't fail to procure Mrs. Winslow's Soothing Syrup for Children Teething. It has no equal on earth No mother who has ever tried Mrs Winslow's SOOTHING SYRUP for Children will ever consent to let her child pass through the dreadful suffering and critical period of teething without the aid of this invaluable preparation If life and health can be estimated by dollars and cents, it is worth its weight in gold

Millions of Bottles are sold every year in the United States. It is an old and well tried remedy

☞ None genuine unless the fac-simile is on the outside wrapper then—

Curtis & Perkins

For sale by S. E. PERKINS, Wholesale Agent, and by all Druggists. may14 3m&4w&6w

HOW TO BEHAVE,

By the author of "How to Write." For sale by June 18. E. F. DUREN

Clarke's Female Pills.

THE GREAT ENGLISH REMEDY

Prepared from a prescription of Sir J Clarke M D, Physician Extraordinary to the Queen

This invaluable Medicine is unfailing in the cure of all those painful and dangerous disorders to which the female constitution is subject.

It moderates all excess removes all obstructions and a speedy cure may be relied on

TO MARRIED LADIES

It is peculiarly suited It will in a short time bring on the monthly period with regularity

Each bottle price One Dollar bears the Government stamp of Great Britain to prevent counterfeits

CAUTION

These Pills should not be taken by females that are pregnant, during the *first three months* as they are sure to bring on *miscarriage* but at every other time and in every other case they are perfectly safe.

Sole Agents for the U S and Canadas

I C BALDWIN & CO Rochester N Y

TUTTLE & MOSES Auburn N Y General Agents

N B $1 00 and six postage stamps enclosed to any authorized Agent will ensure a bottle of Pills by return mail

BENJ F BRADBURY & CO wholesale and retail Agents for Bangor Also at retail by S E PERKINS and Druggists in every town in the United States

☞ SUBER FOSTER & CO No 1 Cornhill Boston wholesale Agents for New England feb17 d&ewly

E. F PLAISTED, M D
Physician & Surgeon.

Office in Taylor s New Block near Kenduskeag Bridge Residence—on Union Street opposite the New Methodist Chapel

Bangor, Feb 5, 1857 dtf

E. F. SANGER, M. D,
FORMERLY
Assistant Physician and Surgeon,
U S Marine Hospital Chelsea,
—and the—
Blackwell s Island Hospitals New York City
BANGOR ME

CITY OF BANGOR

PUBLIC NOTICE.

Notice is hereby given that the *Joint Standing Committee* of the City Council on *Accounts and Claims* will be in session at the Aldermen s Room on FRIDAY preceding the first *Monday* of each month, during the ensuing Municipal year at 2 o clock P M All persons having claims against the City will present them to said Committee at the time of said meeting

J S CHADWICK Chairman.

april 2, 1857 tsn

OLD FURNITURE
Can be made to
LOOK AS WELL AS NEW
By the use of
BLACK FURNITURE POLISH
It requires very little labor in application Price 37½ cts O R FATCH, only Agt in Bangor apr30

MARRIED.

In this city 18th inst by Rev G B Little Mr H Warren Lancey merchant of Portland to Miss Emeline Drummond only daughter of Capt. John Drummond of this city

DIED,

In Bucksport 16th inst Elias Upton Esq aged 83.

Bangor Daily WHIG & COURIER Marine Journal.

PORT OF BANGOR

ARRIVED
THURSDAY June 18th

Brig Matilda Eaton Boston
Sch Pierce

CLEARED

June 18th—Brig Julia L Grey Stone Cienfuegos lumber by J J Stewart schs Banner Marion Newburyport Boxer Fowler do B H Bigelow Pierce Boston Chas Frisbee Danvers S K Hart Lary New York Benonita Gulliver Digby Betsy Ames Fisher Penobscot

REFRIGERATORS!

PLEASE CALL AT 13, 15 & 17,

CENTRAL STREET,
AND EXAMINE
Scolley's Patent Refrigerators,
Before purchasing any other pattern *if you want the best in the market*
ALBERT NOYES
June 19 2m

KEEP COOL!

A NEW LOT OF
PERKINS' CELEBRATED
UPRIGHT REFRIGERATORS.
BUGGY and CONCORD WAGONS
1 JIGGER WAGON
A Good Assortment of
Sofas, Chairs, Tables, Bedsteads,
LOOKING GLASSES
MATRASSES FEATHERS
WILLOW WAGONS and CABS
And other articles in the Furniture line of good Quality at the Lowest Prices, at
NO 12 CENTRAL STREET
R. S. Prescott.
Bangor, June 19th 1857 2w

Mrs. L. M. BRADLEY'S Advanced & Juvenile Classes.

ALL those desirous of joining either of the above Classes are requested to meet at her Room in Exchange Block, SATURDAY, June 20th, at 2½ P M. jn19 2t

LEA & PERRINS'
CELEBRATED
WORCESTERSHIRE SAUCE.

PRONOUNCED BY CONNOISSEURS TO BE THE 'Only Good Sauce' AND APPLICABLE TO EVERY VARIETY OF DISH

EXTRACT of a Letter from a Medical Gentleman AT MADRAS TO HIS BROTHER Worcester May, 1851

THE LEA & PERRINS that their Sauce is highly esteemed in India, and is in my opinion the most palatable as well as the most wholesome Sauce that is made."

The only Medal awarded by the Jury of the New York Exhibition, for Foreign Sauces was obtained by LEA & PERRINS for their WORCESTERSHIRE SAUCE, the world-wide name of which having led to numerous imitations, purchasers are earnestly requested to see that the name of "LEA & PERRINS" are impressed upon the Bottle and Stopper, and printed upon the Labels.

Sole Wholesale Agents for the United States,

JOHN DUNCAN & SONS,
405 BROADWAY, N Y

A stock always in store. Also, orders received for direct shipment from England. June 19

Notice to Log Owners.

HAVING commenced Rafting at the Upper or Argyle Booms, owners of Logs are requested to take the same away as fast as rafted out—otherwise they will be run away by the Association at the owners' expense.

jn18 ASA SMITH, Agent.

Drugs, Medicines, Paints, Oils, Paper Hangings, &c.

B. F BRADBURY & CO,
At the Old Stand of S K & E H Smith s Block—
Among the articles in this extensive establishment are the following Arrow Root Sago Farina Farina Farina

—At the old Stand of G. F. SARGENT & CO., No 8 Smith's Block,—

Having lately replenished their Stock, would now invite the attention of the public. Among the leading articles in the *Drug and Medicine* department, which we can offer in any quantity, is Sulphur, Epsom Salts, Glauber Salts, Roll Brimstone, Senna, Liquorice, Sal Soda, Arrow Root, Saltpetre, Cream Tartar, Castor Oil, Olive Oil, Neat's Foot Oil, Indigo, Dye Woods, Alum, Borax, Blue Vitriol, Madder, Copperas, Sperm Oil, Lard Oil, Linseed Oil, Extract Logwood, Fluid Extract Logwood, Fluid Extract Hemlock, Fluid Extract Cinchona, Canary Seed, Cassia, Cloves, Pepper, Ginger, Nutmegs, Mace, Cinnamon, Saleratus, Saltpetre, Starch, Tobacco, Cigars, Snuff, Powder, Shot, Lead, Fish Oil, Lamp Oil, Linseed Oil, Rosin, Pitch, Tar, Turpentine, Varnish, Glue, Paint Brushes, Putty, Window Glass, Tacks, Brushes of every kind, Fancy Goods, Perfumery, Soap, Razors, Razor Straps, Pocket Knives, Scissors, Combs, Tooth Brushes, Hair Brushes, Cologne, Lavender, Musk, Bay Rum, Pomatum, Hair Oil, Cologne Water, Fancy Soap, Lubin's Extracts, Patent Medicines. In this department we can offer a large variety, and greater inducements than any store East of Portland. We will not undertake to enumerate them—suffice it to say, we have every thing called for in this market, at such rates as will secure their sale.

Physicians, Druggists, Country Merchants, and others, will find it for their interest to call and examine our Stock before purchasing elsewhere. We shall endeavor to keep our Stock complete with Medicines, of the first quality.

P. S. We shall endeavor to keep our Stock complete with Medicines, of the first quality, and sell at the lowest prices for cash or approved credit.

G. F. SARGENT & CO., No. 8, Corner Smith's Block, Bangor

may4

TELEGRAPHIC

FROM THE DAILY WHIG AND COURIER

New York City Affairs.

NEW YORK, June 18.

On Friday remained quiet at sundown. All the police in Metropolitan Police are discharged except those of the Mayor's police withdrawn from the City Hall. The Governor returned to Albany this afternoon.

Judge Russell closed the proceedings in the habeas corpus by discharging the Mayor from arrest.

The Grand Jury have under consideration the complaint against the Mayor and Judge Russell. The Governor has ordered the calling of a special term of Oyer and Terminer in this city for the trial of the Mayor.

Mr. Crolot, one of the Metropolitan police, who was beaten on Tuesday, died to day.

A Heavy Freshet.

CORNING, N. Y., June 18.

The village of Corning is flooded. The railroad bridge and walks have been torn away and the destruction of property is important. The working classes have suffered most. A large number of their houses have been washed away, and communication between the upper and lower parts of the village is entirely cut off.

The running of the trains on the Erie Railroad is temporarily obstructed, but they will be able to be running regularly to-morrow.

Second Despatch.—The freshet has in a measure subsided, and the danger is now passed. Owners of the business portion of the village are filled with water, and masses of timber in the streets.

BOSTON, June 18.

An unknown steamer was seen to strike off Nantucket ½ o'clock on the 16th, but got off in an hour, and put to sea again making steering North.

New York Markets.

NEW YORK, June 18.

Cotton is 20c lower and closes very unsettled. Flour—Common to straight State and Western, Upper Lake 6 30 a 6,60, com to fancy extra 6 85 a 7,56, extra Genesee 7,75 a 8,00. Southern 10c lower and closes heavy—Baltimore good 7 20 a 7 60, fancy and extra 7 70 a 8 30—Canadian 10c lower—Superfine and extra 6 85 a 9,00.

Wheat is 3c lower.

Corn 1c lower—Mixed 88, white 90 a 95 new 90 a 92.

Pork steady and inactive—Mess 23,25 a 23,30, prime 19 00 a 19 25.

Beef is heavy—Country mess 14,00 a $15,00, extra mess Chicago 16 50 a 17 00, prime mess $13 50 a 14 00.

Rice dull—Rio 11 a 11¼, Java 15¾.

Sugar dull.

Molasses dull.

Cotton dull—Texas 22½.

A NEW JERSEY JUSTICE. There is a story about the following which is quite rewarding and carries one back to antediluvian times.

A distinguished member of the New York bar was retained on one occasion by a friend, and a New Yorker to attend to a complaint against a poor him before a New Jersey Justice, for a alleged assault and battery upon one of the citizens of the 'Old Jersey State.'

'I appear for the prisoner,' said the counsel to the modern Dogberry.

'Yaas, yaas for de brisoner, do you, and who be you?' interrupted the justice, eyeing him from head to foot, with marked curiosity. 'I know you, vair well you come here, I vot's yer name?'

The counsellor modestly gave his name, and added 'I am a member of the New York bar.'

'Iden, replied the justice, 'you gan't vere in dis here court.'

'I am a counsel or of the Supreme Court of the State of New York,' reiterated the attorney.

'It makes not ing different, said the incorrigible justice.

'Well then, said the baffled lawyer, 'supposing I show to your honor that I am a counsellor of the Supreme Court of the United States?'

'It make a pit petter,' replied he of the bench, 'you ain't a counsellor von de Supreme Court of New Jersey, and you gan't practis in dis court.'

The lecture accounts for the fact that New Jersey is not in the United States.

Perry Davis' Vegetable Pain Killer

STILL TRIUMPHANT!

Having stood the test of a long period of years, and proved itself to be THE MEDICINE OF THE PEOPLE, notwithstanding there have been many medicinal preparations brought into notice since the first introduction of Perry Davis' Vegetable Pain Killer, and large amounts expended in the attempt to supplant it, the Pain Killer has continued to increase in estimation of the world, as the best Family Medicine ever introduced.

Perry Davis' Pain Killer is now put up in two sizes, bearing the words DAVIS' PAIN KILLER blown in the glass, with two steel engraved labels on each bottle, the one bearing an excellent likeness of Perry Davis, the original proprietor of the medicine, the other a steel engraved label. The genuine article is warranted to give satisfaction, or the purchaser will be refunded the money. Others can be relied on as genuine only when purchased at 25 cents, 50 cents and $1, respectively.

PERRY DAVIS & SON, Proprietors, 74 High street, Providence, R. I.

I feel it a duty I owe to Perry Davis' Pain Killer, I have used it in my family for some two years, and take pleasure in recommending it as a valuable medicine to be kept in every family. I have witnessed its speedy cures by its use—recently, with my own children, I have known a very severe case of Croup to be relieved and promising a speedy cure by the timely application of this invaluable remedy.

JABEZ B. SWAN,

Rev. Mr. Livingston at Baptist Church, New London, says he knows of its efficacy.

may4 d&w6w

ston and Auburn, Me.

FRANKLIN COMPANY

e of Land—200 House Lots in wiston and Auburn, Me.

DAY, June 23, at 10 o'clock A. M. at Lewiston and Auburn,

old to the highest bidder, 200 finely use Lots in the thriving towns of Lewiston and Auburn. These Lots vary from 2500 to feet each and well adapted for stores gs. The town of Lewiston is situated oscoggin River, 33 miles inland from pon the line of the Androscoggin and railroad. It possesses an almost inexhaustible water power, easily applied, and safe be contingency. There are now established Cotton Factories, running in the aggregate 85,000 spindles, and a mill of 16,000 is now being completed. Preparations being made to build a Bleachery, capable of turning a day. The main being completed, and every part of belonging to the Company is now being to completion with great vigor, and it Lewiston is doing more business at han any manufacturing place in New In addition to the above, there is a grist mill. Also, a woolen mill, machine and a large iron foundry. The mills of the Bates Manufacturing Company facturing Co., Lewiston Bagging Co., Nicole Mill. The town possesses direct communication with the seaboard at Portland, the interior of the State, and with Canada. Expenses of living are low, the town the centre of an extensive agricultural region possessing a large local trade, whole manufacturing operations thereon—the leading branches of manufacture have been established at Lewiston, or in State of Maine, it is believed that an offered at Lewiston for profitable employment of small capital in the hands of good management. The Company are prepared to lease water power upon the most reasonable terms depending on if any and all the mechanical facilities which usually centre in a manufacturing place are now a great demand for houses and stores, arising from the business established in the place, and build it for their interest to invest, as the success of the town warrants the belief that investments will yield an immediate and Persons wishing to go from Boston the sale will take cars at the Boston and Road Station on Monday the 22d inst., A. M. which train will carry them Lewiston that day, or they will take P. M. train stop at Portland that each Lewiston next morning.

property will be sold on very favorable and will be made known and catalogues ady three days previous to the sale. articulars may be obtained of the Company on Building, 40 State street, or the or of BENJ. I. REEDS, Agent at Lewiston.

Sewed Patent Foxed Congress Boots,

article, at HENRY LITTLE & CO'S, No 2 Smith's Block.

r's Fine Calf Boots.

OOTS from other manufacturers, articles, at wholesale and retail, at HENRY LITTLE & CO'S.

Revised Statutes

of the Subscriber, as soon as published, 50 per copy. CHARLES HIGHT, 16 West Market Square.

S MAGAZINE, for JULY, and ON S, received by E F DUREN

TLE DORRIT,

Dickens. For sale by E F DUREN

NT INFORMATION, by which ering and misery in families may be to married men, and those contemplating Address inclosing four postage L F PROBART, Box 3003 New d3m* june18

IER BARGAIN!

ps. Best Cod'd lish Cambrics,

ed on the voyage of importation, 9 cts. selling by the piece for 8½ cts. at H. M. Kent's, 7 MAIN STREET.

VANTED

HIRE OR BUY—a Cottage containing six or eight rooms on east side of the Bridge. Apply at June17 1w

ope Cemetery Corporation.

Meeting of said Corporation adjourned to TUESDAY, the 23d lock P. M., at the office of the Insurance Co. JOHN BRIGHT, Secretary. 17, 1857

Hutchinson, Norombega Market.

O BARRELS igor Pork.

....ALSO....

C. MESS BEEF,

and Salt Meats, of all kinds, For sale at d 8, OROMBEGA MARKET.

Dr. McLANE'S CELEBRATED VERMIFUGE AND LIVER PILLS.

Two of the best Preparations of the Age.

They are not recommended as Universal Cure-alls, but simply for what their name purports.

The VERMIFUGE, for expelling Worms from the human system, has also been administered with the most satisfactory results to various animals subject to Worms.

The LIVER PILLS, for the cure of LIVER COMPLAINT, all BILIOUS DERANGEMENTS, SICK HEADACHE, &c.

Purchasers will please be particular to ask for Dr. C. McLane's Celebrated VERMIFUGE and LIVER PILLS, prepared by

Fleming Bros

SOLE PROPRIETORS, Pittsburgh, Pa., and take no other, as there are various other preparations now before the public, purporting to be Vermifuge and Liver Pills. All others, in comparison with Dr. McLANE'S, are worthless.

The GENUINE McLane's Vermifuge and Liver Pills can now be had at all respectable Drug Stores.

FLEMING BRO'S,

60 WOOD ST., PITTSBURGH, PA.

Sole Proprietors.

H H HAY & CO., Portland, General Agents for Maine. Sold in Bangor by A F Guild and N S Harlow. dawém june12

Paints & Oil.

2 TONS FRENCH ZINC,
5 Tons BOSTON PURE LEAD,
800 Galls LINSEED OIL,
5 Bbls. SPTS TURPENTINE
6 Bbls. COPAL VARNISH
—With a full assortment of—

Brushes, Pencils, Tube Paints Fine Colors,

And all articles used in House, Sign, Carriage, and Ship Painting

A. P. GUILD,
june16 Corner York and Exchange-sts

LATEST STYLES At No. 46 Main Street.

Mrs. R. Jordan & Co.

HAVE just returned from New York, where they have purchased one of the finest assortments of

SUMMER HATS, FRENCH FLOWERS AND RIBBONS,

ever brought into this city. They will be sold at the *lowest prices*, to correspond with the times.

....ALSO....

Every article usually found in a MILLINERY ESTABLISHMENT

Bonnets Cleansed & Pressed

In the best manner and at short notice, either singly or for other Milliners.

Do not fail to Call,

As they will surely offer you the *best bargains* to be found this side of Boston

june11 2wd wlt*

DRY GOODS, FROM AUCTION.

NOW OPENING,

The SEVENTH LOT of Goods from New York Auction, consisting of over

300 PARASOLS of every style and quality
1000 Pieces Sash Ribbons, selling for two-thirds of their value
200 Summer Mantles, from 2,00 to 5 00
10 Cartons all widths VELVET RIBBONS
Boxes FRENCH FLOWERS

Stickney & Roberts,

june16 No. 5 Main Street.

THE BEST ....IN.... the market for the price.

Brilliants for 12 1-2 cents.

Challies, fine Cloths, small figured and very desirable styles, for 10 per yard,

At No. 2 Main Street

Alonzo S. Weed.

june16 1w

RARE CHANCE.

THE subscriber, wishing to change his business, offers for sale the Entire Stock of

Drugs, Paints, Window Glass, DYE STUFFS, &c.,

Together with the Fixtures and Lease of the Store now occupied by him

The above offers a rare opportunity to any one wishing to enter the Drug business, it being the best stand in the city. Terms easy. Apply to

J. S. Ingraham,
june15 Corner Dow's Block

Goods for the Season!

We are Now Offering, at

VERY LOW PRICES,

Beautiful styles Barage and Tissue Robes,
Plain and printed Organdie Muslins,
Challie de Laines, very pretty, fm 12½ to 25 cts.
Beautiful Fabrics for *Traveling Dresses*,
Great variety of *Stella Shawls*
Black and colored *Visites*
Cloth Dusters, Talmas, and Capes,
Parasols, Pocket Umbrellas,
Ladies' Morning Collars, very pretty from 12½ to 25 cents

I. A. Hatch & Co.

june16 No's 4 Main and 3 Wall st.

C

On and after MONDAY, June 15, the Large and Beautiful Stock of

Millinery Goods,

CONSISTING OF

Bonnets Hats and Flowers. Also Embroideries, Dress and Cloak Trimmings, now in the Store of H C HENRIES & CO., No. 3 Union Block, Main street, Bangor, above the Hatch House, will be offered at *Reduced Prices* for *Thirty Days* in order to Close Off the Entire Stock

Millinery Work done to order in latest styles. Please give us an early call, and secure the best bargains ever offered in Bangor in our line of goods, for they must be sold. Per order

H C HENRIES & CO.,
No 3 Union Block, Main Street.

june13

Scotch and American PIG IRON.

1000 TONS of favorite brands. Also, Bar and Sheet Iron on hand and for sale by

E P BUTLER,
june13 2m 53 Kilby Street—Boston.

Bank of the State of Maine.

THE Stockholders of the Bank of the State of Maine are hereby notified that there will be a Special Meeting of the Stockholders of said Bank, at their Banking room in Bangor on the first day of July next, to fill a vacancy in the Board of Directors.

W S DENNETT, Cashier

Bangor, June 15, 1857

Vessels Wanted.

Good Vessels, of any size, wanted to freight coal from Pictou, N S to Pembroke, Maine

Address, or apply to W G COFFIN & CO., 105 State street, Boston, or FISKE & DALE, Bangor june3 2m

Porto Rico Molasses.

40 HHDS—a prime article, for sale by

THO'S J STEWART.

Boomage Notice.

AN Assessment of fifty six cents per thousand has been made by the Directors of the Penobscot Lumbering Association, on the Logs rafted this year, which will probably be reduced if all the logs come to the Boom, and the bills to the 1st day of June will be ready by the 10th, and all who pay in cash at the Treasurer's Office, before the 20th of June, will be entitled to a discount of 6 per cent, (over three cents on a thousand) and those who pay between the 20th of June and 10th of July, to a discount of three per cent.

H E. PRENTISS,
June1 3w Treas P L A

Fisk's Metallic Burial Cases

ALL kinds of Hard Wood and Pine BURIAL CASES, Grained and Stained, got up in the very best style, and sold reasonable, by

E. H. TEBBETS,
april 3tawd&w6m East Market Square

Fans—Fans!

A GOOD ASSORTMENT very low, at

A BARTLETT'S,
june5 2 Harlow Block

Medicine Chests

FURNISHED or replenished at low rates, by

N S HARLOW,
Druggist,
june11 No 4 Smith's Block—Bangor

Bonnet Glue,

BRIMSTONE, Oxalic Acid, just received by

N. S HARLOW,
june11 No. 4 Smith's Block.

GENTS

In want of an easy, perfect fitting Dress HAT, will please call at

Catinaud & Bristow's,

No. 3 Taylor's Block,

Where they can get one of our own manufacture. Measures taken with Miller's Patent Head Calipers, to get the shape of the head.

Gent's Soft Felt Hats,

Of every quality and color. Many new styles for Summer

Mens and Boys Panama, Straw, Leghorn, and Palm Leaf Hats—Cheap.

Gents Furnishing Goods, Trunks, Valises, Carpet Bags, etc.

Old Hats repaired at short notice

june12

Norombega Bank.

An adjourned meeting of the Stockholders of the Norombega Bank will be held at the Counting room of Tho's A. White, on SATURDAY next, the 20th inst., at 4 o'clock P. M., for the purpose of completing the organization of said Bank by the choice of Directors, and for the transaction of other necessary business.

GEO E. SMITH Secretary.

Bangor, June 16, 1857 d&w1w

THE BEST Double Extra FLOUR at

THO'S J. STEWARTS,
may3

TAKE PARTICULAR NOTICE.

OLD CHAMBER SETS can be repainted and ornamented in any style desired by the owner, by leaving them at the shop opposite Muller & Murch's livery stable. Also, all kinds of

Carriage Ornamenting

Done in the most workmanlike manner

SIGNS PAINTED

With neatness and despatch. All orders from the country for Sign or Ornamental Painting promptly attended to.

Marston & Son.

Bangor, June 15, 1857 9td w3w

To the Public.

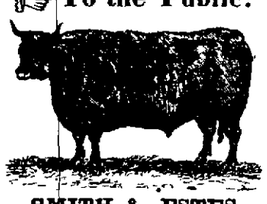

SMITH & ESTES

WOULD inform their friends and the public that they have taken the store East end of Kenduskeag Bridge, formerly known as "Low's Market" and more recently occupied by Wm Boyd & Co., where they will carry on the

Meat and Provision

Business, in all its branches, and by keeping a good stock of the *best articles*, hope to merit and receive a fair share of public patronage. From long experience in the business, and superior facilities, we shall be enabled to furnish our customers with the Choicest articles

Fresh and Salt Meats, Game and Poultry, Vegetables, Butter, Cheese Lard, and a choice assortment of

Family Groceries,

in fact, every thing wanted for Family use in the Provision line.

Former patrons, and the public generally, are invited to call, and we will satisfy them, both in quality and price.

*Goods delivered to customers, in any part of the city, free of charge

WARREN G SMITH,
BURNHAM ESTES

Bangor, June 9, 1857

NOTICE.

HAVING purchased of H W FULLER his stock of

Drugs, Medicines, FANCY GOODS, Paints, Oils, &c.,

—IN—

Store No. 4 Smith's Block,

West side of Kenduskeag Bridge I am now replenishing the same with a complete assortment of all the goods usually kept by Druggists, which I will sell at the lowest market rates. My Medicines are all of the first quality, strictly pure, and may always be relied upon as such.

I shall give particular attention to the preparation of

Physician's Prescriptions,

emulating the accuracy of my predecessor

ARTISTS

will find at my store a great variety of desirable goods including fine Colors, Tube Paints, Brushes, Varnishes, Prepared Canvas, Water Colors, &c., from the best makers

N. S. HARLOW,

(of the late firm of Guild & Harlow,)

No. 4 Smith's Block.

may25 4w

LADIES' Gaiter and Congress Boots,

KID SHOES, high and low priced. Children's Fancy Shoes and Boots, Cloth, Congress, and Side Laced, all at fair prices, at

HENRY LITTLE & CO

June10 May 30d&w3m

FRESH LOT

.....OF.....

SUMMER GOODS!

We have just returned from Boston with Good BRILLIANTS for 10 cents,
SUMMER LAWNS for 8 10 and 12c
FRENCH PRINTS for 17c
Every description of SUMMER SHAWLS
Children's Straw and Leghorn HATS, all kinds
Ladies' STRAW BONNETS, of all qualities
Domestic and House keeping Goods, every kind,

Selling Cheap.

Stickney & Roberts.

june16 3taw2w

BELCHER'S

FINE CALF BOOTS, Glove Top and Calf Congress do, Gents Sewed and Pegged Congress do, at

HENRY LITTLE & CO'S

june10 may30d&w3m

Drab Beavers.

Summer Styles, rec'd at

HEMENWAY & HERSEY'S,
june10 No. 6 Smith's Block

At No. 5 Smith's Block,

GENTS CALF BOOTS,
Gents Calf Congress Boots,
Gents Patent Calf Congress Boots,
Gents Patent Enmt Congress Boots
A large assortment, at wholesale and retail, at

HEMENWAY & HERSEY'S.

june10

Revised Statutes of Maine.

THERE will be no necessity for the members of the Bar, Selectmen of Towns, or others in this part of the State, to send to Portland to procure copies of the volume which is to be published next December. They will be for sale by the Trade at Bangor, and can be procured of the undersigned.

E F. DUREN.

june16

JULY.

NEW York Journal and Ballou's Magazine, at

A. BARTLETT'S,
june16 2 Harlow Block.

The Penetralia,

BY A. Jackson Davis, at

A BARTLETT'S,
june16 2 Harlow Block.

New Edition Waverly.

ROB ROY, received by R. F. DUREN.

june6

June.

LELSLIE'S Gazette of Fashion, and Arthur's and Chicago Magazine, at

BARTLETT'S,
June6 East Market Square.

LIVERPOOL SALT—300 Bags factory filled, for sale at

THO'S J. STEWARTS.

June9

Androscoggin and Kennebec Rail Road Company.

ANNUAL MEETING,

On Wednesday, June 24, 1857, at Waterville.

The Stockholders are hereby notified that the Annual Meeting of the Androscoggin and Kennebec Railroad company will be held at the Repair Shop of the company, in Waterville, on WEDNESDAY June 24, 1857, at 10 o'clock A. M., to act on the following articles, to wit.—

To hear the reports of the Directors and Treasurer of said company, and act thereon.

To determine the number and make choice of a board of Directors for the ensuing year.

JOHN WARE, President.

June 1, 1857 j10

A Large Stock!

Of Goods Just Received at

Arey & Robinson's,

WHERE, Gentlemen, you will find one of the Best Assortments, and as Great Variety, of Plain and Fancy Cassimeres and Doeskins, Beg. Green adams, and Marseilles Vestings, Buff, Fancy and Ex White Shirts, Gloves, Summer Hose, Cravats Scarfs, Ties Bows, Collars, Fancy Pocket Hdkfs, Fine Undershirts, &c.

To be Found in the City.

Ro 4 Peirce's Block, Exchange Street.

may30

MUSICAL NOTICE.

E. S. BRADLEE,

TEACHER OF THE PIANO FORTE

REFERENCES

May be seen at Shaw & Merrill's and at O. R. Fitch's where all orders which may be left will meet with prompt attention.

Terms—$12 for 24 Lessons

N B Piano Fortes tuned

may16 3taw

DOORS, SASH, BLINDS, AND Window Frames!

THE subscribers have on hand a Large Supply of the above articles, carefully manufactured by competent workmen. Those who want such articles would do well to call and see our stock before purchasing elsewhere.

Manufacturing Establishment on

Hammond Street, Up Stairs,

Opposite the Court House

All orders promptly attended to

Fraser & McCarty.

Bangor, June 2, 1857 3wd aw

KEROSENE OILS,

Distilled from Coal ..... *(Not Explosive)*

SECURED BY LETTERS PATENT

THE DIFFERENT GRADES OF THESE Celebrated Oils, suitable for Machinery of all kinds, Binnacle and Family use, can be had of the undersigned, also of the wholesale Oil Dealers and Druggists in the City of New York, and of the authorized Local Agent of the Company in this place.

AUSTENS,
General Agents, Kerosene Oil Co.,
No 50 Beaver St, New York

Local Agencies granted on application as above. Orders should specify the description of lamp or machinery for which the oil is wanted.

june17 1y

New Jewelry!

Just received and for sale low. Also, that nice Bordered silk, for covering Parasols,

Has Come.

Parasols and Umbrellas made to order, new covered, and repaired

....ALSO....

Birds, Bird Cages Chaises, Willow Cabs, Fishing Reed Canes Bamboo and Jointed Poles, nice Fishing Reels for Ladies made to order and a large variety of Umbrellas, Parasols, Drums, Whips, Canes, Pocket Cutlery, Scissors, Fancy Goods, Toys, &c.

All kinds of repairing done at short notice

GOODHUE & WHITE'S.

may25 No 2 Kenduskeag Bridge

IRON PIPE,

....FOR....

STEAM, GAS, AND WATER,

Constantly on hand by

BURBANK & ALLAMBY,
18 Central street

Personal attention paid to Gas Piping.

oct23 tf

Look at This!

O. L. LARRABEE

HAS taken the Blacksmith Shop on Harlow Street, formerly occupied by THOMAS COWAN, where he is ready to do all kinds of

Carriage and Job Work,

At short notice, and in a workmanlike manner. Having had about 20 years experience in the Blacksmithing business, he feels confident that he can give satisfaction to all who may give him a call.

Side Springs and Axles

of all sizes constantly on hand

Bangor, March 30 1857 tf

REMOVAL!

WILLIAM A. DRESSER

WOULD inform his friends and the public that he has taken Store

No. 2 Exchange Block,

EAST END KENDUSKEAG BRIDGE,

Where may be found a desirable and well selected Stock of

READY MADE CLOTHING

—AND—

Furnishing Goods,

Dress and Frock Coats, Sacks, Pants, Vests, Shirts, Collars, Handkerchiefs and Scarfs

..... ALSO,.....

A New Lot of Fancy Doeskins,
do do Marseilles Vest Patterns,
do do Coatings,

Suitable for the SPRING and SUMMER Trade, which cannot be surpassed by any in the city

Garments got up in the Best Styles, and Fits warranted.

Please call and examine for yourselves

Bangor, May 6, 1857

Hydraulic Cement.

100 BARRELS NEWARK CEMENT—received per sch. Eastern Belle, and for sale by

FISKE & DALE

may29 3w

Rob Roy.

VOLS 7 and 8 Household Edition Waverly Novels. Also, the Heiress of Greenhurst, by Mrs Ann S Stevens received by

CHARLES HIGHT.

june6

FOR SALE,

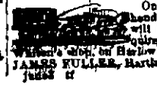

One good, light, second hand, nine passenger Coach will be sold cheap. Enquire of P. YEATON, at Wilson's shop, 87 Harlow street, Bangor, or of JAMES FULLER, Hartland.

june18 tf

H. P. LEWIS,

BOOT AND SHOE MAKER,

Corner of Essex and State sts., Sign of the Golden Boot manufactures Gentlemen's Fine Calf Boots, made of superior French stock. Gentlemen wishing for a good Boot, and a good fit will please favor him with a call. Boots and Shoes

REPAIRED

With neatness and despatch

March 31 3mis

E. L. LEGROS, Wig Maker and Hair Cutter,

(FROM PARIS,)

No 44 Main Street, Bangor, opposite the Hatch House,

Gives his personal attention to all business entrusted to him and would respectfully say to the Ladies of the city and vicinity that he has a separate room for their accommodation, where he can give the most perfect satisfaction of any Hair Dresser in the city, having had a long experience in the business in Paris, as well as other places.

Ladies and Gentlemen's Wigs, Half Wigs, Toupees and Front Pieces, Long Hair, Bands for French Twist, Front Braids, Long Ringlets, Curls, Beards Moustaches, &c.

HAIR CUTTING 15 CENTS

june2 3mos

CHICKERING & SON'S PIANOS

Still Ahead of all others

THEY having received 11 Gold Medals, 14 Silver Medals, 3 Bronze Medals and the Prize Medal at the World's Fair in London, 1851, and that they have improved the past few years is evident from the fact that they received the highest award from Exhibitions held at least year in New York, Pittsburg, Boston and the State Fair, Illinois and other places.

A few of the above Instruments on hand will be closed off at considerable less than usual prices, to conform to the times, for cash or approved paper.

TOMKINS & MORRIS,
mch16 28 Main street

Livery Stock for Sale.

Consisting of Horses, Chaise Open and Top Buggies, Concord Wagons, Sleighs Robes, Harnesses, &c. &c. Also one Double Jugger.

This stock will be sold at a great discount, in order to raise money. Now is your chance to get a team *cheap* or for any one to go into the Livery Business, with a small capital, as this stock must all be sold for what it will bring.

HOWARD & AVERILL,
march21 tf Harlow street, Bangor

Head Quarters!

FOR SALE,

50 Bbls Bangor Pork, retail price 14c per lb
25 Bbls Mess Beef

Also, a plenty of ICE to keep Families cool and nice.

Rice & Laughton, Kenduskeag Bridge.

may18 tf

Brass Foundry.

ALL kinds of Composition and Brass Castings for ship and Machinery Work, made to order, at Boston prices and warranted.

N B—No *White Metal* used unless specially ordered.

Cash paid for old Copper and Brass

BURBANK & ALLAMBY,
oct23 tf No 18 Central street

NOTICE.

THE undersigned have this day associated themselves together in business under the name of *THURSTON & METCALF* and will continue the business of the late firm of Further Metcalf at the old stand, Nos 12, 14 and 16 Broad Street. Old friends and new are invited to bestow their patronage.

E W METCALF,
S D THURSTON

Bangor, May 27, 1857

Boys' Clothing,

...AT THE...

L Store, Exchange Block.

E. C. SMART.

may 29 3m

Magazines for June.

HARPER'S, Godey's, Graham's, Arthur's, Peterson's, Ballou's, and other Magazines for June rec'd by

CHARLES HIGHT

may27

Neutralizing Cordial.

THIS is an invaluable remedy in Diarrhœa, Cholera Morbus, Dysentery, Summer Complaints of children, &c. &c. Prepared and sold by

AMBROSE WARREN

Board Wanted

A GENTLEMAN has a very good PIANO FORTE, which he would like to sell, and take part pay in board for himself and wife. Enquire at this office may16

PIANO TUNING

MR. JOHN D CONLEY

HAVING been engaged in Tuning and Repairing Pianos, Organs, Melodeons, &c., in this city for more than a year, still offers his services in the above, to his friends and the public generally. Orders left at his Room, 74 Main-st, or with Mr J W TUFTS, will meet with prompt attention.

N B—Mr C also offers his services in selecting Pianos, Melodeons, &c., to persons about buying.

jy8 tf

Fine Coat Makers WANTED!

....AT....

Arey & Robinson's,

may13 4 Peirce's Block, Exchange-st

Stephen Gilman, AUCTIONEER, No. 37 Broad Street.

....AND....

No 10er Mercantile Square, BANGOR.

Refrigerators.

Wire Window Screens

Venitian Blinds.

Orders for the above received at

H S BROWN'S

june12

New Books.

PEACE, by Mary W Janvrin. Gant Gurley, Waverly Novels, Fireside Edition, Testimony of the Rocks, by Hugh Miller, and other New Books, rec'd by

CHARLES HIGHT

may27

MESS, Clear, and Extra Clear PORK 2,00 Bargain for sale by

THO'S J STEWART.

June9

For Rent,

A good Brick Tenement now undergoing thorough repairs, centrally located, and well supplied with hard and soft water. Also

Four Wooden Tenements, all centrally located—one of which contains 7 rooms, with hard and soft water and having a large garden in connection. Also

Several Stores, and one Office for rent.

june13 1w A EMERSON

For Sale or Rent.

The new commodious and modern built House, situated on Somerset street between Centre and French sts. For particulars, enquire of AND'W WIGGIN on French st or B H FOGG at M Schwartz, Exchange street.

june9 tf

House for Rent.

The "Cummings House" near the lower Steamboat Wharf. Possession given immediately. Enquire at No 3 City Point, Exchange street.

Houses for Rent.

Three Houses, centrally located and in good condition, for rent. Enquire of

WM LOW

may19 1m

Houses for Rent.

Two new Houses situated on Essex street for rent. Enquire of

may5 GEO W LADD

Just Received,

A New Lot of

WILLOW CARRIAGES,

Some New Patterns

—ALSO—

Leather Top Chaises, Cabs, &c.

A Good Assortment of

BIRD CAGES,

Constantly on hand and for sale at the Lowest Prices at

No. 8 Main Street.

JOHN ELLIS & CO.

may22

LOW'S MARKET!

The Best Quality.

—OF—

MEAT & FISH

Constantly on hand.

WILLIAM LOW

I could not forget to return my thanks to my friends and customers for the very liberal patronage heretofore bestowed upon me.

may19 1m WM LOW

ICE

FOR SALE in any quantity and delivered in all parts

STEAMERS.

Portland to Boston.

Summer Arrangement.

The Steamers LEWISTON, Capt. Geo. Knight, and the FOREST CITY, Capt. F. A. Prince will run as follows:

Leave Atlantic Wharf, Portland, every Monday, Tuesday, Wednesday, Thursday, and Friday, at 7 o'clock P. M., and Central Wharf Boston, every Monday, Tuesday, Wednesday, Thursday, and Friday, at 5 o'clock P. M.

Fare in Cabin,	$1.25
Fare on Deck,	1,00

Freight taken as usual.

Each Boat is furnished with a large number of State Rooms, for the accommodation of Ladies and families, and travelers are reminded that by taking this Line much saving of time and expense will be made, and that the inconvenience of arriving in Boston at late hours of the night will also be avoided.

The Boats arrive in season for the passengers to take the earliest trains out of the city.

The Company are not responsible for baggage to any amount exceeding $50 in value, and that personal, unless notice is given, and paid for at the rate of one passenger for every $500 additional value.

L. BILLINGS, Agent.

June 12, 1857 dtf

Summer Arrangements.

NEW YORK & PORTLAND.

The Splendid and Fast Steamer WESTERNPORT, *Capt. P. S Berry*, will run regularly between New York and Portland, as follows:

Leave Brown's Wharf, Portland, *every Wednesday afternoon* at 4 o'clock, and returning, leave New York, Pier 12 N. R., every *Saturday afternoon*, at nine hour.

This vessel has just been fitted up with fine accommodations for passengers, making this the most speedy, safe, and comfortable route for travellers between New York and Maine.

Passage $4 50. No charge for State Rooms.

☞ Goods forwarded by this line to and from Montreal Quebec, Bangor, Bath, Augusta, Eastport, and St. John. Also, connects with steamers for Baltimore. Goods taken through with despatch, at the cheapest rates.

For Freight or passage apply to H. B. CROMWELL, Pier 12 N. River, N. Y. EMERY & FOX, Brown's Wharf, Portland.

Portland, June 12, 1857 tf

Santord's Independent Line!

For BOSTON and Lowell!!

Season of 1857.

STEAMER **Menemon Sanford**, 1000 tons burthen, (Built expressly for a sea going Steamer,) *Capt. E. H. SANFORD*,

Will leave BANGOR for BOSTON every *Monday* and *Thursday* forenoon, at 11 o'clock, touching at all the usual landings on the River and Bay.

.....RETURNING.....

Will leave Foster's South Wharf Boston, for Bangor every *Tuesday* and *Friday* afternoon, at 5 o'clock touching as above.

Fare from Bangor, and all landings on the river and bay, to Boston or Lowell 2,00 Meals extra.

No Camphene Burning Fluid, Matches or other extra hazardous freight taken.

All freight must be intelligible marked, and accompanied by a Bill of Lading in duplicate.

AGENTS ON THE RIVER.

T. Wasgatt Hampden, Otis Baker, Frankfort, J. W. Patterson, Bucksport, C. C. Crabtree, Searsport, Jos. S. Davis, Belfast, E. M. Wood, Camden, M. W. Farwell, Rockland.

LOOMIS TAYLOR, Agent.

FARE REDUCED!

FOR

Portland, Bos on and Lowell.

THE STEAMER **Daniel Webster**, 900 tons burthen,

Built expressly for a sea going steamer, and for speed strength, style of finish, and accommodation for passengers, has never been equalled by any boat north of the Sound. She is commanded by Capt *SAMUEL BLANCHARD*,

And will leave Bangor *every Monday, Wednesday and Friday* mornings, at 6 o'clock, touching at Hampden Frankfort, Bucksport, Searsport, Belfast, Camden and Rockland, connecting with the cars for Boston and Lowell at Portland, by the upper and lower routes, arriving in Boston at an early hour in the evening.

....RETURNING....

Leaves Portland for Bangor same evenings, on arrival of 7 o'clock trains from Boston, touching at all the landings on the Penobscot River, as above.

.....FARE.....

From Bangor, Hampden Frankfort and Bucksport to Portland $2 00—to Boston and Lowell $2 00, Searsport, Belfast, Camden and Rockland to Portland 1,50—to Boston and Lowell 2,00.

Way Fare on the river at usual rates. Meals extra.

☞ Passengers by this route arrive several hours in advance of any other line.

W. A. BLAKE, General Agent.

Bangor, June 8, 1857 tf

Steamboat Notice.

The Penobscot River Steamboats have commenced running between *Oldtown* and *Five Islands*, leaving Oldtown daily at 7 o'clock A. M. for Five Islands, and 2 o'clock P. M. for Pascataquis. Leave Five Islands at 6 o'clock A. M. for Oldtown, arriving in season for passengers to take the 2 o'clock train of cars for Bangor.

Carriages will be in readiness to convey passengers to and from Mattawamkeag.

D. W. MOOR, Agent.

Oldtown, April 27, 1857

California Steamers,

Carrying the United States Mail

5th and 20th of each Month.

Greatly Reduced Prices. 60 lbs. Baggage Free

Through Tickets, including transit of the Isthmus, via Panama R. R.

By order of the Postmaster General, the United States Mail Steamers will hereafter be despatched from New York direct to Aspinwall, on the 5th and 20th of each month.

Passengers are landed at the Railroad Depot, Aspinwall, and conveyed across to the Pacific Steamers *without any extra expense*. This is the *only* line giving entire Through Tickets, including *meals*, on the Isthmus.

Transit made in *four hours, entirely by daylight*, thus avoiding the great exposure by night in open boats to fever and ague, and 200 miles of dangerous lake and river navigation over rocks and shoals.

Arrangements have now been completed so that the regular U. S. Pacific Mail Steamer will leave Panama for San Francisco immediately on arrival of the Atlantic Mails and passengers, thus securing passengers by the Mail Line a *sure* and *short* passage, without any detention on the Isthmus.

☞ *Tickets must be signed by one of the Company's Agents before they will be honored by the Agent at Panama*, and Tickets thus signed can be obtained of the *only authorized Agent* for the Atlantic and Pacific Mail Steamship Companies, in this city O. L. BARTLETT, Agent,

No. 16 Broad Street, Boston.

August 1, 1846 1y

Irving's Washington,

VOL 4—8vo. and 12mo. editions, for sale by D. BUGBEE & CO. june6

RAIL ROADS.

Androscoggin & Kennebec and Penobscot and Kennebec Railroads.

New, Expeditious, and Cheap Route between

BANGOR AND BOSTON.

ON and after June 1st next, Cars will leave Bangor at 1 40 P. M. daily, except on Saturday and Sunday to connect at Portland with Steamers FOREST CITY and LEWISTON, arriving at Boston next morning

Returning, Steamers leave Boston (Central wharf,) at 7 P. M. for Portland, and connect next morning with cars at 7 15 A. M. for Bangor, arriving there at 12 50 P. M.

Fare, through by R. R. and Steamer $3,00—Through tickets are sold on board of Boat after leaving Boston, for all stations on this route, and they are sold at all stations for Boston.

Passengers have time for tea in Portland before going on board boat, at saloon in depot of Grand Trunk R. R., and time for breakfast at same place after leaving Steamer, and before the cars leave for Bangor.

Morning train, daily, from Bangor, will leave for Portland and Boston at 7.45 A. M. Freight Accommodation will leave Bangor at 2 40 P. M every day except on Mondays, when it will not be run.

Berths and State Rooms can be secured of station agent in Bangor prior to 1 P. M. on day of starting, or of conductor on train.

may27, 1857 EDWIN NOYES, Sup't.

ANDROSCOGGIN AND KENNEBEC R. R.

Notice to Passengers

Coming from Boston or Lowell to Stations on the Penobscot and Kennebec Rail Road East of Kendall's Mills,

THE Eastern and Boston and Me. Rail Road Companies decline longer to sell to passengers going to any point East of Kendall's Mills, at their stations at Boston and elsewhere on their roads, what are known as through tickets, as they have done heretofore. For the accommodation of such passengers, they are requested to purchase a *thro' ticket to Waterville*, by this road, and before reaching Waterville, and after passing Belgrade station, the conductor will give in Exchange for Waterville ticket, a ticket thro' to Bangor, on payment of the difference between the thro' fare to Waterville and the fare to Bangor. Be careful to have your baggage marked and checked by this route, and not change cars at junction of Kennebec and Portland R. R. west of Portland. EDWIN NOYES. Sup't.

May 22, 1857 1m

Somerset and Ken. and Ken. and Portland RAILROADS.

Summer Arrangement,

COMMENCING APRIL 27, 1857.

Leave Skowhegan for Portland and Boston at 9 00 A.M.

Leave Skowhegan for Augusta at 9 00 A. M.

Leave Portland for Skowhegan at 1 PM

Leave Portland for Augusta at 7.10 A. M and 1 00 P M.

Leave Portland for Bangor at 1 00 P. M.

Leave Augusta for Bath, Portland and Boston at 5 20 and 11 10 A. M.

The 1 00 P. M train from Portland connects with the 7.30 A M. train from Boston, taking passengers through to Bangor same evening.

Through tickets are sold at the Eastern and B. and Maine Depots, for all stations on the road.

E. C. HYDE, *Sup't.*

Bath, April 14, 1857

Bangor, Oldtown and Milford Railroad Company.

SUMMER ARRANGEMENT.

ON and after MONDAY, the 27th of April, the Trains will leave as follows, until further notice.

Leave Bangor	*Leave Milford*
At 6 o'clock A M,	At 7½ o'clock A. M.,
11½ " A M,	12 " P M.,
5½ " P M	6½ " P. M.

Leave Oldtown

At 7½ o'clock A M., 2 o'clock P. M., and 7 o'clock P M

The Train which leaves Bangor at 6 o'clock A M. connects with the Steamboat at Oldtown, for Lincoln and Mattawamkeag Point, and the train which leaves Oldtown at 2 o'clock, connects with the Return Boat from Mattawamkeag and Lincoln, which arrives in time for the 2 o'clk train.

—ALSO—

The Train which leaves Bangor at 6 o'clock A. M connects with Stage for Brownville on *Tuesday, Thursday* and *Saturday* of each week.

FREIGHT

For any point above Oldtown by the Boats, ought to be delivered at the Depot in Bangor before 3 o'clock P M., for the Boat which leaves Oldtown next morning on the arrival of the Cars, as there is no freight delivered to the Boats which go in the morning train

N. T. SWAN, Agent.

Bangor, April 22, 1857

Cheapest Route to Kansas,

.....VIA.....

Grand Trunk Railway!

TICKETS can be procured at the Office, 26 Mercantile Square, Bangor, same as by Emigrant Aid Society, for St. Louis, Kansas, Leavenworth, and all points South and West.

Wm. Flowers;

Bangor, May 4, 1857 Eastern Agent.

Great Central Route.

From Bangor and Boston

—TO—

Niagara Falls and Buffalo,

FROM THENCE TO

CHICAGO, ST. LOUIS, ROCK ISLAND,

And all points in the Great West.

PASSENGERS can leave Bangor every *Monday, Wednesday, Thursday* and *Friday* morning, and take the cars from Fitchburg R. R. Station every day, (Sunday excepted,) at 7½ o'clk A. M. and 12.30 P. M.

Time from Boston to Buffalo.....24 hours.
Boston to Niagara Falls, 24 "
Buffalo to Chicago.....24 "
Niagara Falls to Chicago, 24 "

The great facilities offered to the traveller gives this route the preference over any other.

The saving of distance and time, and the extent of *Air Line* on the route, enables the passenger to arrive in *Chicago hours in advance of any other Line*, which together with the many objects of interest along the line, render it THE FAVORITE ROUTE with the Business Traveler, as well as the Tourist.

Those having THROUGH TICKETS on this route can stop at any point and resume their seats at pleasure. For further information enquire of the Agents at Bangor.

EDWARDS & CO., Agents,
22 West Market Square, Chicago.

j18 d&w

Household Edition

OF Waverley, Vols. 3 and 4, (Guy Mannering) rec'd by D. BUGBEE & CO.

FAR WEST.

Time & Money Saved!

Fare Reduced!

1857, SUMMER Arrangement. 1857

Grand Trunk RAILWAY!!

To Chicago in 48 Hours.

Two Through Express Trains Daily!!

7.15 A. M. from Portland, arrive at Montreal same day, and connecting with Night Express for Toronto, Hamilton, Detroit, Chicago.

1.00 P. M. from Portland connect with trains from Bangor at Danville Junction, for Montreal, Quebec, and the Express Trains South and West.

7.45 A. M. Trains leave Bangor, connecting at Danville Junction with trains for the Canadas and West.

Passengers leaving Augusta or Bath in early trains, arrive at Montreal same day, and at Chicago in forty-eight hours.

Passengers at Toronto can take Steamers 38 miles to Lewiston or Niagara, or via. Superior Bridge and Niagara Falls to Buffalo, and Steamer or Railroad to Cleveland Toledo, Cincinnati, Detroit, and all points South and West.

All Passenger trains on Grand Trunk are arranged to connect with Great Western and Michigan Central Rail Roads to Chicago, thereby ensuring no detent on to through passengers, connecting same day with Trains for Milwaukie, Dunleith, St. Louis, Kansas, and all points South and West.

Rates of Fare and Freight Lower than by any other Route.

REMEMBER!—these Fares are from Bangor, Maine, and not from Boston, Mass.

Baggage Checked Through,

and no extra charge for removing it. Tickets good until used

Passengers taking the Steamer Daniel Webster on Monday, Wednesday, and Friday, from Bangor Frankfort, Bucksport, Belfast, Camden, and Rockland, also connect at Portland with the Grand Trunk Railway for Niagara Falls and the West

Through Tickets, and every information, can be obtained of the undersigned, or at any of the Railroad offices east of Portland.—also on board the Bangor, Calais, St. John and Portland steamers.

S. P. BIDDER, General Manager, Montreal.

WM. FLOWERS, Eastern Agent, 26 Mercantile Square, Bangor, Me.

June1 d&w

Through Tickets for the WEST: FROM BANGOR,

VIA

New York and Erie Railroad.

Western and Southwestern U. S. Mail and Express Route

BROAD GAUGE, and NO CHANGE of Cars or Baggage from New York City.

1857 SPRING ARRANGEMENT! 1857

Steamer MENEMON SANFORD leaves Bangor every *Monday* and *Thursday*, at 11 o'clock A. M.

Trains leave Boston and Fall River, Stonington and Norwich, daily, at 5½ P. M.

Express Trains from New York to Buffalo or Dunleith, at 6 00 A. M. and 4 30 P. M. Mail Train 7 30 A. M., and Emigrant Train 5 P. M.

☞ Tickets secured in Bangor save $3 to passengers, and allow them to stop over at all points on the route. Baggage taken free through New York City. Apply to

LOOMIS TAYLOR, Agent,

at the wharf of the M. Sanford, or at the office of W. H. Taylor, West Market Square.

F. A. SUMNER, General Agent,

may11 d&w6m 15 State-st, Boston.

GREAT WESTERN ROUTE!

SHORTEST, CHEAPEST,

....AND....

Only Direct Route For Western Travel.

1857 Summer Arrangement.

BOSTON TO ALBANY, BUFFALO, NIAGARA FALLS, AND THE WEST.

Via. Worcester, Western and N. Y. Central R. R.

CONNECTING at Buffalo with Lake Shore R. R. for Cleveland Toledo, Chicago, Rock Island, St. Louis, &c.; at Cleveland with R. R. for Cincinnati, Louisville, Memphis, St. Louis, New Orleans, &c., at Suspension Bridge with the Great Western Railway for Hamilton, Detroit, Chicago, Milwaukie, Galena, St. Louis, &c.

☞ Baggage checked from Boston to Buffalo and Suspension Bridge

This is the only line in Boston, via Worcester & Western R. R., where passengers can have their choice of all the lines west of Albany and Buffalo

☞ Through Tickets obtained at BRYANT'S EXPRESS OFFICE, No. 5 Strickland's Block, Kennebec Bridge, Bangor, Maine.

☞ Tickets good until used.

Passengers before purchasing Tickets elsewhere will please call and examine Maps, and obtain such other information as need be in regard to the cheapest, best, and most direct route to the West.

L. D. PHILLIPS, Agent.

apr4 d&w

Great Western Mail Route Galena & Chicago U. R. R.

MAIN LINE.

FOR FREEPORT, GALENA, AND DUNLEITH.—from *Central Depot*, foot of Lake Street, connecting at Dunleith with steamers for *St. Paul and the Upper Mississippi.*

WALL STREET DEPOT.

FULTON AND IOWA LINE.—For Dixon Fulton, and Central Iowa. Passengers for Iowa Nebraska, and Kansas, will find this the most expeditious route, it being an *Air Line* to the Mississippi and shorter by FIFTY MILES than any other line, connecting with the Great Iowa Stage Co., for all points in Iowa and the West.

BELOIT and MADISON LINE—For Beloit, Janesville, Madison and Central Wisconsin.

FOX RIVER VALLEY LINE—For Crystal Lake, Hallsney, Richmond, and intermediate points.

Two trains daily, Sundays excepted, for all the above points, making close connections with the Eastern Roads, and all points in the Mississippi, north and south.

JOHN B. TURNER, President.

P. A. HALL, Sup't.

Mch6'57 1yl

The World's Medicine.

Dr. Smith's Sugar Coated Pills.

THEY ALWAYS DO GOOD.

Mrs. Sarah A. Gould, Matron of the U. S. Naval Hospital at Brooklyn, says:

"If there be a medicine adapted to the numerous ailments of mankind, it is Dr. Smith's Sugar Pills. I have used them and seen them used with the most astonishing results—in several instances, within my knowledge, restoring the patients from extreme lowness and suffering to strength and health. *For Islam, during every emergency*, these Pills are a sovereign balm. I recommend them to all as a valuable family medicine."

(Signed,) SARAH A. GOULD,
Matron of the U. S. Naval Hospital.

"Dr. Smith's Sugar Coated Pills have been used in the Eldridge street Debtor's Prison, with uncommon satisfaction. I have never heard a medicine spoken of with more interest by the persons who have taken these Pills.

JAMES J. BRIGHT, Deputy Sheriff.

From a part of the Michigan Legislature—

"This is to certify that we have made use of G. Smith's Smith's Sugar Coated Pills, and consider them far superior to any other Pills offered to the public."

Hon William B Fease,	Abram Kirby,
Hon. C F Lawrance,	Nathan Ball, M.D,
Charles G. Morris,	H. M. Smith,
Squire Rice,	Rev. F. C. Vreeland.

C. W. ATWELL, Deering Block, North side Market Sqr., Gen. Agent for Maine.

Sold by all the Bangor Druggists, and dealers in Medicine everywhere. m34 eow3tawdw

DR. PETTIT'S CANKER BALSAM

.....CURES.....

Canker in the Mouth Throat, Stomach and Bowels, Nursing Sore Mouth, Sore Breasts and Sore Nipples, Infant's Sore Mouth, Hoarseness and Cough, Irritation of the Throat, Bronchial Affections, Swelled Tonsils and Sore Throat,

—AND—

CANKER IN EVERY FORM.

—In which it—

Afflicts the Human Race.

C. W. ATWELL, Deering Block, North side Market Sqr, Gen. Agent for Maine

Sold by all the Bangor Druggists, and dealers in Medicine everywhere. m34 eow3tawdw

ATWELL'S HEALTH RESTORER,

....OR....

Vegetable, Physical Jaundice Bitters,

—COMPOUND OF—

BOOTS, HERBS, AND BARKS.

To you whose days are sad and drear,
Whom pain and sickness oft depress,
We bring a balm the heart to cheer,
Health to impart and life to bless

IF YOU WANT TO BE CURED OF Headache, Indigestion, Costiveness Dyspepsia, Weakness and General Debility, Foul Stomach, Pain and Soreness in the Side or Stomach, Jaundice or Liver Complaint,

USE

Atwell's Health Restorer.

C. W. ATWELL, Deering Block, North side Market Sqr, Gen Agent for Maine

Sold by all the Bangor Druggists, and dealers in Medicine everywhere. m34 eow3tawdw

DR. PETTIT'S AMERICAN EYE SALVE

.....For the Cure of all.....

DISEASES OF THE EYE.

Sore Eyes, Weak Eyes, Watery Eyes, Inflamed Eyes, Styes, Ulcerated Eye Lids, and Weakness of Vision, *from any cause*. If your Eyes trouble you, no matter what the cause, the Eye Salve is sure, in nineteen cases out of twenty, to afford almost *Instantaneous Relief*. It acts like magic, soothing all irritation, allaying all pain and inflammation, strengthening the Nerve of the Eye, and effecting a cure in the

SHORTEST POSSIBLE TIME!

C. W. ATWELL, Deering Block, North side Market Sqr., Gen. Agent for Maine.

Sold by all the Bangor Druggists, and dealers in Medicine everywhere. eow3tawdaw m4

TREMONT MILLS.

Teas, Coffees, Chocolates, Cocoas, Spices, &c.

WHOLESALE—AND ALSO IN SMALL PACKAGES

E. E. DYER & CO.,

(Sign of the Chinaman grinding Coffee,)

141 WASHINGTON STREET BOSTON,

Supply the best, finest and purest articles, at the *lowest Cash prices*. Their Stock consists of

Teas, Coffees, Chocolates, Allspice, Pepper, Mustard, Ginger, Cayenne Pepper, Nutmegs, Cinnamon, Cloves, Cream Tartar, Taraxacum or Prepared Dandelion Root, &c.

Having every facility for manufacturing and preparing the several articles named, the public may rely on having them pure and genuine, as they are put up carefully; and bear our name and label, "TREMONT MILLS, E. E. DYER & CO." To give consumers some idea of our teas, we annex the following scale of prices, viz:

5lb Souchong Tea,	1,50 lb. Mocha Coffee,	1,00
5lb Oolong Tea,	1,75 lb. Java Coffee,	90
5lb Y. Hyson Tea,	2,25 lb. Good Coffee,	1,00

☞ The Spices are put up in ¼ and ½ lb. tin cases, expressly for family use, and are warranted to be strictly a pure article, and only need a trial to establish them in public favor.

SPANISH COFFEE.—We would call the attention of consumers and dealers to our *Spanish Coffee*, as an article which is highly esteemed, and gives the *greatest* satisfaction. It is prepared with particular care, and by a peculiar process in roasting, one pound of this coffee, it is believed, is equal to 1½ lbs. of any other.

DANDELION COFFEE.—This article is carefully prepared at our mills, and put up in packages having our trade mark and may be relied upon as the best and most approved mixture of dandelion and coffee.

TARAXACUM, or *Prepared Dandelion Root*. This article is prepared and roasted at our Mills, is retailed by Family Grocers generally in city and country, and bearing our trade mark, "*Chinaman grinding coffee*," may be relied upon as the *genuine article*. The proportion used is about one half the quantity of coffee. The price is 20 cents per pound, and it is warranted to be the same as that which has been sold for fifty cents a pound by druggists.

The medical properties of Dandelion are well known, and held in high estimation by all who use it. This being a preparation of the root, with all its medicinal virtues retained, can be mixed with coffee or not, as best suits the taste, and will be found cheap and economical as a family beverage, one pound of which being nearly equal to two pounds of coffee. It is prescribed by many eminent physicians, to invalids, children and aged persons, as a nutritious beverage, and as a remedy for Dyspepsia, Bilious affections, &c.

☞ Be careful to observe that all our Taraxacum has our trade mark—"Chinaman Grinding Coffee"—as there are many imitations of our article *called* Taraxacum in the market.

☞ *To Grocers and Dealers* a liberal discount is made enabling them to supply their customers at the same low rates.

TO CASH PURCHASERS.—Our object being to secure large sales at small profits, we offer inducements which cannot be afforded by those who do business on the credit system; and we confidently invite an examination of the quality of our stock, and our prices, as compared with those of any other house.

Boston, April 23, 1857 3tawdawly

Cyrus Arnold, DEPUTY SHERIFF

Office with R. M. Plaisted, East side of West Market Square, Taylor's Corner, BANGOR, Me.

Sab35

EYE-STEEL OIL,

Parks Rice Molasses, for sale at T. J. STEWART'S.

f11

American & Foreign Patents,

R. H. EDDY,

SOLICITOR OF PATENTS,

(Late Agent of U. S. Patent Office, Washington, under the Act of 1837.)

No. 76 State Street, opposite Kilby St., BOSTON.

AFTER an extensive practice of upwards of twenty years, continues to secure Patents in the United States; also, in Great Britain, France, and other foreign countries. Caveats, Specifications, Assignments, and all Papers or Drawings for Patents, executed on liberal terms, and with despatch. Researches made into American or Foreign works, to determine the validity or utility of Patents or inventions, and legal or other advice rendered in all matters touching the same. Copies of the claims of any Patent furnished by remitting One Dollar. Assignments recorded at Washington.

This Agency is not only the largest in New England, but through it inventors have advantages for securing patents, or ascertaining the patentability of inventions, unsurpassed by, if not immeasurably superior to, any which can be offered them elsewhere. The testimonials below given prove that none is MORE SUCCESSFUL AT THE PATENT OFFICE than the subscriber, and as SUCCESS IS THE BEST PROOF OF ADVANTAGES AND ABILITY, he would add that he has abundant reason to believe, and can prove, that at no other office of the kind are the charges for professional services so moderate.—The immense practice of the subscriber during twenty years past, has enabled him to accumulate a vast collection of specifications and official decisions relative to patents. These, besides his extensive library of legal and mechanical works, are full accounts of patents granted in the United States and Europe, render him able, beyond question, to offer superior facilities for obtaining patents.

All necessity of a journey to Washington, to procure a Patent, and the usual great delay there, are here saved inventors.

Testimonials.

"During the time I occupied the office of Commissioner of Patents, R. H. EDDY, Esq., of Boston, did business at the Patent Office as Solicitor for procuring Patents.—These were few, if any, persons acting in that capacity, who had so much business before the Patent Office and there were none who conducted it with more skill, fidelity and success. I regard Mr. Eddy as one of the best informed and most skillful Patent Solicitors in the United States, and have no hesitation in assuring inventors that they cannot employ a person more competent and trustworthy, and more capable of putting their applications in a form to secure for them an early and favorable consideration at the Patent Office.

EDMUND BURKE,
Late Commissioner of Patents.

[From the present Commissioner.]

"August 17, 1855.—During the time I have held the office of Commissioner of Patents, R. H. Eddy, Esq., of Boston, has been extensively engaged in the transaction of business with the Office, as a Solicitor. He is thoroughly acquainted with the law, and the rules of practice of the office. I regard him as one of the most capable and successful practitioners with whom I have had official intercourse.

CHARLES MASON,
Com'r of Patents.

3ul'57 Sept 1, 1856.—3tawdaw eow1y.

Professor O. J. Wood's HAIR RESTORATIVE.

For Producing Hair on Bald Heads, and Restoring

Grey Hair to its Natural Color,

THIS astonishing and unequalled preparation has never failed to produce a growth on Bald Heads, when used according to directions, and turn hair back to its original color, after having become gray, and reinstate it in all its original health, lustre, softness, and beauty. Removes at once all scurf, dandruff, and unpleasant itching, scrofula, eruptions, and feverish heat from the scalp. It also prevents the hair from becoming unhealthy and falling off, and hence acts as a perfect

HAIR INVIGORATOR AND TONIC.

A gentleman of Boston writes to his friend in New Bedford thus—

To your inquiries, I would reply that when I first commenced using Professor Wood's Hair Restorative, my hair was almost white, and had been so for the last ten years, and it was sore thin on the top of my head, and very hoar, and pulled out freely; but I found that before I had used all the second bottle (which was eight weeks) my hair was entirely changed to its original color, light brown, and is now free from Dandruff and quite moist. I have had my hair cut five or six times since the change and have never seen anything like white hair starting from the roots, and it is now as thick as it ever was, and the hair come out at all. It has proved in my case all that I could wish to ask. Yours, etc—

J. B. J. 1855

[From the Boston Herald.]

SOMETHING WORTH KNOWING.—By using Prof. Wood's Hair Restorative, gray Hair can be permanently restored to its original color. The subjoined certificate from John, son & Gardiner, Maine, is but one of the many instances that are daily coming to our knowledge of its wonderful effects. It is no longer problematical, but a self-evident truth, as hundreds in our community can testify.

Gardiner, Maine, June 22, 1855.

Dear Sir—I have used two bottles of Professor Wood's Hair Restorative, and can truly say it is the greatest discovery of the age for restoring and *Dressing the hair*. Before using it I was a man of seventy. My hair has now attained its original color. You can recommend it to the world without the least fear, in my case was one of the worst kind. Respectfully yours,

DANIEL N. MURPHY.

Professor O. J. Wood

Brookfield, Mass., January 12, 1855.

Dear Sir—Having made a trial of your Hair Restorative, it gives me pleasure to say that its effect has been excellent in removing inflammation, dandruff, and a constant itching tendency with which I have been troubled from childhood, and has also restored my hair, which was becoming gray, to its original color. I have used no other article with any thing like the pleasure and profit.

J. K. BRAGG,
Pastor of the Orthodox Church Brookfield.

Professor Wood.

[From the Missouri Democrat.]

WOODS HAIR DYE.—This admirable article is rapidly improving the hair. No article of a similar kind now before the public, enjoys a better reputation as a restorative and invigorating hair tonic. Its peculiar chemical qualities have a beneficial effect upon the growth and character of the hair, giving a silky and glossy texture to that which was formerly of a coarse and dry nature. It has, too, we understand, a tendency to preserve the youthful color and appearance of the hair, and destroying or counteracting the effects of age. With such recommendations in its favor, we hardly perceive how any lady or gentleman should be without an article so valuable an adjunct to their toilet.

O. J. WOOD & CO., Proprietors
313 Broadway, New York, and 114 Market Street, St Louis, Mo.

Agents in Bangor, F. P. BRADBURY & CO
Wholesale Agents in Boston—WEEKS & POTTER
Retail Agents—REDDING & Co. May 2 d&w3m

The Battle Won!

M'ECKRON'S CELEBRATED LINIMENT

"The World's Great Remedy."

TAKES the lead of all other external applications for either Man or Beast. Sustained entirely by its own merits, and by its merit alone, it is rising triumphantly over all other external Remedies. The day for Quack Nostrums has gone past, and the public demands a Medicine. That is all that it *claims to be*. All that is asked for *M'Eckron's Liniment* is a *fair trial*.—Try it—try it—try it!

SELLING BY

B. F. BRADBURY & CO., *Wholesale and Retail Agents*, Bangor. Prepared at the Laboratory of J S. & J. E. Selden, East Haddam, Connecticut. mch2 nov24ddawly

FAIRBANKS'

CELEBRATED

SCALES,

of every variety,

34 Kilby Street, Boston.

GREENLEAF & BROWN.....Agents.

For sale in Bangor by E. S. MORRISON & CO.

A full assortment of all kinds of weighing apparatus and store furniture for sale at low rates. Railroad, Hay, and Coal Scales set in any part of the country. may7 1y

CANARY SEED, just received and for sale by may8 J. S. INGRAHAM.

MARTHA'S BLESSING

TO THE AFFLICTED.

THE GEORGIA MAGNETIC BALSAM,

A SIMPLE BUT CERTAIN REMEDY FOR

The Cure of Gout, Rheumatism, Pleurisy and Neuralgia.

This Elixir is extracted from the Sap and Juice of the Wild Plants growing around the Okefinokee Swamp, Ga.

PRICE 50 CENTS.

To be had from Druggists throughout the U States, Canada and West Indies. It has been tested in Europe, and created a great sensation in the rheumatic districts.

General Depot for the State of Maine is at C. W. Atwell's, No. 3 Deering Block, Portland.

Just arrived and for sale by B. F. Bradbury & Co. and Samuel E. Perkins, Druggists Bangor. apr29 3m

ONLY ONE BOTTLE

—OF—

DR. SANFORD'S

INVIGORATOR OR LIVER REMEDY!

IS REQUIRED TO CURE ANY ONE TROUBLED with Liver Complaints, unless the most desperate of cases, when the second bottle will, with scarce a single failure, restore the patient to health and vigor. We wish to call the attention of all to these facts that the Remedy compounded by a physician, who has used it in his practice for the past 20 years, with a success at most incredible, and that it is entirely vegetable, being composed wholly of gums. Some idea of the strength of these gums may be formed when it is known that one bottle of the Invigorator contains as much strength as one hundred doses of calomel, without any of its deleterious effects.

The bottle is the surest thing known to carry a way the bad effects of mineral poison of any kind.

Only one bottle is needed to throw off the effects of the mercury, even after a long sickness.

One bottle taken for Jaundice removes all yellowness or unnatural color of skin, from the eyes.

One dose after eating is sufficient to relieve the stomach and prevent the disagreeable feeling.

One dose taken before returning will prevent nightmare.

One dose taken at night loosens the bowels gently and cures costiveness.

One dose taken after each meal will cure dyspepsia.

One dose of two teaspoonful will always relieve sick headache.

One bottle taken for female obstruction removes the cause of the disease, and makes a perfect cure.

Only one dose immediately relieves cholic.

One dose often repeated is a sure cure for cholera morbus and cholera infantum.

One dose taken on the first appearance of cholera will prevent the recurrence of bilious attacks, and relieves all pain while it relieves all painful feelings.

☞ One or two doses taken occasionally is one cold ever known.

Thousands of Cases of inflammation & weakness of the lungs have been cured by the Invigorator.

One dose taken a short time before eating, prevents nausea and sick stomach.

One dose, often repeated, cures chronic diarrhea, summer and bowel complaints in its worst forms, while a single dose will almost invariably stop the attack caused by worms. Children, there is no surer, safer and speedier remedy in the world, as it never fails.

There is no exaggeration in these statements. They are plain and sober facts, which we can give all who doubt it are giving them an opportunity to test the matter for themselves.

We wish all who are afflicted with any of the diseases for which this remedy, and yet have been disappointed by using medicines which have proved worthless, to try this medicine, and let it speak for itself. If there are such, let them try one bottle of the Invigorator with the assurance that if it does not do them good, no matter how long they have been afflicted, or how much they have spent, if the complaint arises from a deranged liver, will be benefited, if not entirely cured.

SANFORD & CO., Proprietors,
345 Broadway, New York

Wholesale Agents in Boston,

BURE, FOSTER & CO., 101 Cornhill

Retail Agents—J. E. SELLS, SPALDING, 3 Tremont Street, opposite Museum.

General Agents for Portland, H. H. Hay & Co

General Agents for Bangor, E. Parsons, and B. F. Bradbury & Co., who will furnish the trade at the manufacturer's prices.

And sold by Druggists throughout the United States and British Provinces. mch18 d&w3m

ANTAGONISTIC

To Prejudice and Empiricism!

OLD DR. CULVERWELL'S

Member of the Royal College of Surgeons [illegible] Licentiate of the Hall, [illegible] and 28 years Medical Referee, &c.)

Radical Regenerator,

FOR SEMINAL WEAKNESS,

In all its forms, as Nocturnal and Diurnal Emissions, Nervous Irritability, Premature Decay, Loss of Vivacity, Impotency, and all diseases arising from early indiscretion

This excellent Remedy, discovered by the world renowned Dr. CULVERWELL, in London, the most successful practitioner in his line for the last 30 years, is now for the first time offered to the afflicted in the fullest confidence of its extraordinary virtues. Its salutary effect is almost instantly felt, and it will doubtless at once supersede all other means resorted to, medical, surgical or otherwise, to arrest and to cure this awful disease. A single trial will convince the most sceptical, that a safe and perfect cure may now be had at the expense of a few dollars, which up to this date could not be procured for all the gold of the world. The heavy expenses incurred in bringing this article before the public could not be risked, were its superiority over every nostrum hitherto employed for the same purpose not a sure guarantee that its employment by one person would, through recommendation, result in an eventual sale to many.

DR. CULVERWELL'S admirable and entirely novel plan of treating these diseases, is, in the interest of humanity, recommended to physicians throughout the land, to whom every facility will be afforded for testing its wonderful efficacy in their private practice.

Full and plain directions for all the different varieties of the complaint accompany Dr. Culverwell's REGENERATOR-REMEDY, so as to enable every one to treat himself or herself successfully. Price $2, on the receipt of which it will be forwarded *by mail*, free of postage, to any part of the country. Address, Messrs. BRIDDMAN & CO., Druggists and Apothecaries, 158 Grand-St. New York, Sole Agents for the United States and Canada. Nov. 19. d&wly.

Agents Wanted.

APPLY to R. R. WHITMAN, Agent for Maine for D. Appleton & Co's publications.

—ALSO—

No. 61 EXCHANGE-ST., PORTLAND, ME

☞ Agents wanted for every Town in the State to engrave his Valuable Books.

☞ Liberal terms given to good men.

☞ Those wanting good localities will please apply immediately.

march7 tf

BA

BY WHEELE

THE BAN OF

DAILY WHIG & CO

IS PUBLISHED DAILY

At Exchange Block, Exchange Bridge at Five Dollars a year.

WHEELER & LANDIS, Pr

All subscriptions for less than one year, in advance, at all of terms must be accompanied by the cash.

THE BANGOR COU

IS PUBLISHED EVERY T

At the Office of the Daily Whig One Dollar and Fifty Cents in advance, or Two Dollars if paid in advance.

☞ Advertisements inserted at the Publishers will not be held liable for any error that may occur, except for the advertisement.

☞ Those papers which will be sent free of charge at *Bangor, Hampden, Frankfort, Searsport, Belfast, Camden, Rockland, Thomaston, Waldoboro, Damariscotta, Newcastle, Wiscasset, Gardiner, Hallowell, Augusta, Winthrop, Readfield, Farmington, Strong, Phillips, Dixmont, Dexter, Corinth, Exeter, Garland, Dover, Foxcroft, Milo, Guilford, Sangerville, Atkinson, Monson, Abbot, Orneville, Sebec, Brownville, Milford, Orono, Stetson, Levant, Kenduskeag, Stetson, Glenburn, Hermon, Bradley,